

Operating & Installation Instructions

Washing Machine (Household Use)

Model No. **NA-16JF1**

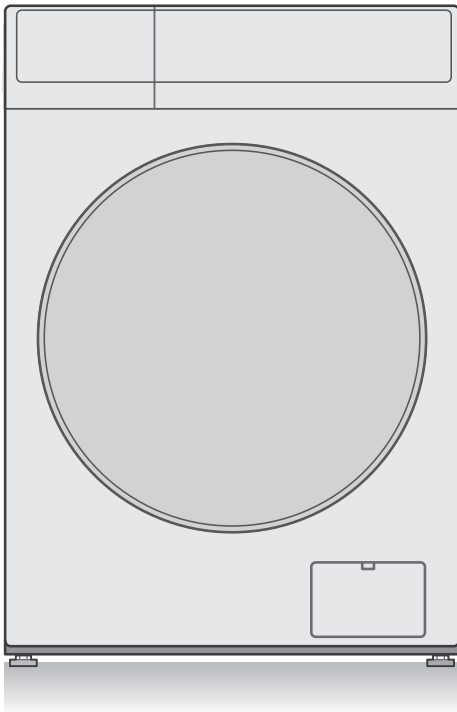

It is essential to read these instructions.

EN

Thank you for purchasing this product.

- Read these instructions carefully for optimum performance and safety before use.
- Keep this manual for future reference.

Contents

	Safety Precautions	2
	Checking Your Washing Machine	6
	Before Washing	7
	Control Panel	9
	Detergent	11
	Washing	13
	Program List	15
	Details of Programs	17
	Washing Tips	18
	Changing Program Settings	19
	Changing Appliance Settings	22
	Maintenance	23
	Troubleshooting	26
	Error Display	32
Installation	Choosing the Right Location	34
	Moving and Installing	35
	Connecting the Hoses	37
	Test Run	39
	Specifications	40



10023201

Safety Precautions



WARNING

May cause serious injury or death

Children must not use it alone.



- This appliance is not intended for use by persons (including children) with reduced physical, sensory or mental capabilities, or lack of experience and knowledge, unless they have been given supervision or instruction concerning use of the appliance by a person responsible for their safety.
- Children should be supervised to ensure that they do not play with the appliance.

Setting the Child Lock. (P. 22)

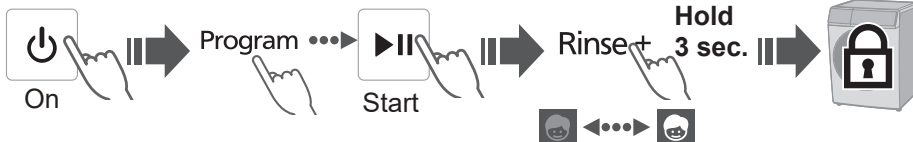

May cause fire or electric shock

Do not touch it with wet hands.



Do not hold or pull on the cord.

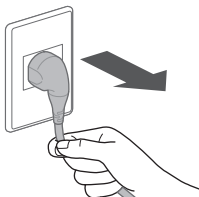

Do not use.

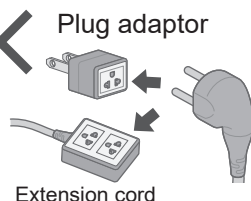

Fully insert it.

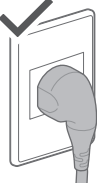
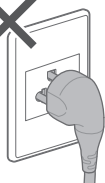

Do not use.



- If the power cord is damaged, it must be replaced by the manufacturer, its service agent or similarly qualified persons in order to avoid a hazard.

In case of failure or damaged power cord, stop use and ask the electrical technician.

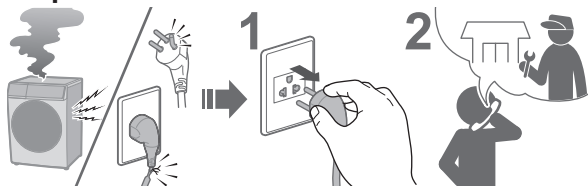

Accumulated dust may cause fire.

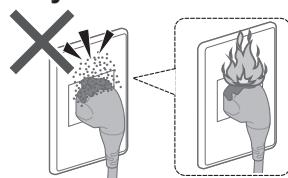

**Securely insert the ground prong.
Ask the electrical technician for a new socket.**



Wipe the power plug periodically.



Use a socket appropriate for this appliance.

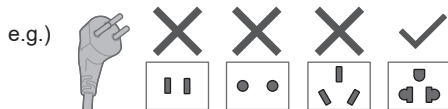

- The plug shape, socket shape and rating requirement vary with the region.

Keep away from flammable materials.



May cause failure

Do not disassemble, repair or modify it by yourself.



- Keep at least 15 cm away from the mounting part of the cardiac pacemaker.
- Keep away from medical equipment and automatic control equipment (automatic doors, fire alarms, etc.).

Safety Precautions (continued)



CAUTION

May cause water leakage

Turn off the water faucet.



Use new hose-sets.

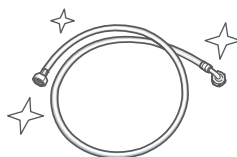

- New hose-sets supplied with the appliance are to be used and old hose-sets should not be reused.

May cause injury

Be careful not to get your fingers caught.

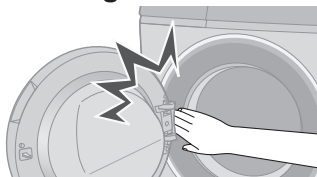

Do not climb on the appliance.

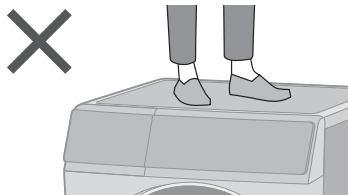

Do not touch when it is hot.

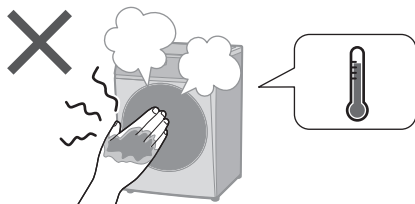

Install the appliance correctly.

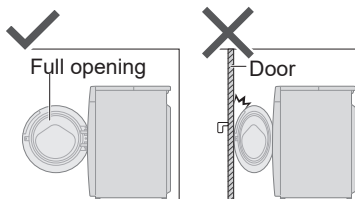

- The appliance must not be installed behind a lockable door, a sliding door or a door with a hinge on the opposite side to that of the appliance, in such a way that a full opening of the appliance door is restricted.

■ For maximum mass of dry cloth and pressure of tap water, see P. 40.



CAUTION

May cause failure

Keep away from heat and direct sunlight.

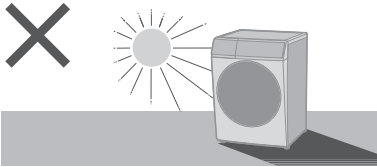

Remove anchor bolts before operation.

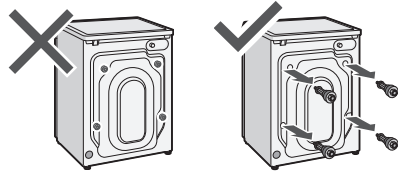

Do not obstruct.

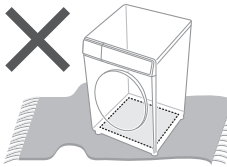

- Do not obstruct the openings of the bottom face with carpet, etc.

Do not use hot water.

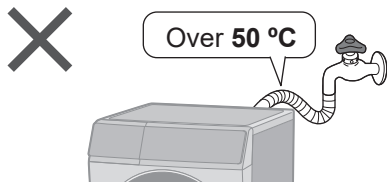

For machine-washable items only.

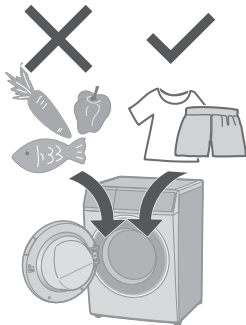

- This appliance is intended to be used in household.
This appliance is not intended to be used in applications such as:
 - staff kitchen areas in shops, offices and other working environments;
 - farm houses;
 - by clients in hotels, motels and other residential type environments;
 - bed and breakfast type environments;
 - areas for communal use in blocks of flats or in laundrettes.

Do not wash excessively oily clothes.



Follow the instructions.



- Fabric softeners, or similar products, should be used as specified by the fabric softener instructions.

Checking Your Washing Machine

Part names

Detergent drawer (P. 11)

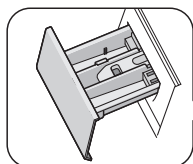

Control panel
(P. 9)

Door

Drum

Hinge

Door seal

Adjustable feet
(P. 36)

Drain filter cover
(P. 25)

Drain hose
(P. 37, 38)

Water inlet (P. 38)

Shipping bolts
(P. 36)

Power cord and plug*

*The plug shape varies with the region.

Accessories

□ Hose hanger (1) (P. 38)



□ Cover cap (4) (P. 36)



(for shipping bolts)

□ Cover cap (1) (P. 35)



(for plug)

□ Water supply hose (1)
(P. 37, 38)

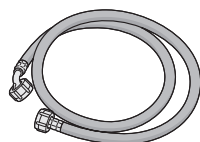

□ Bottom cover (1) /
Screw (4) (P.35)

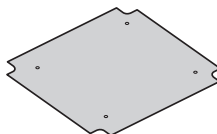

□ Spanner(1)

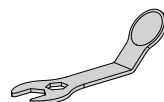

Before Washing

Preparing laundry

Before put clothes in drum

- Remove foreign objects.

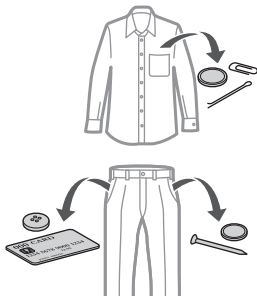

- Use laundry nets for delicates and small items.

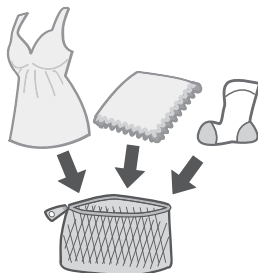

Before Washing (continued)

Pre-laundry check

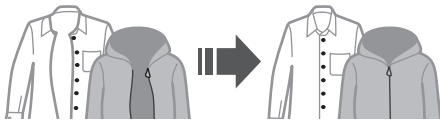

Reverse



Clothes likely to pill



- Wash separately.



White clothes



Coloured clothes

- Pretreat for heavily stains.



- Observe care labels.



- Clothes for babies & sensitive skin

Control Panel

- Images in these instructions are of the NA-16JF1, unless otherwise indicated.

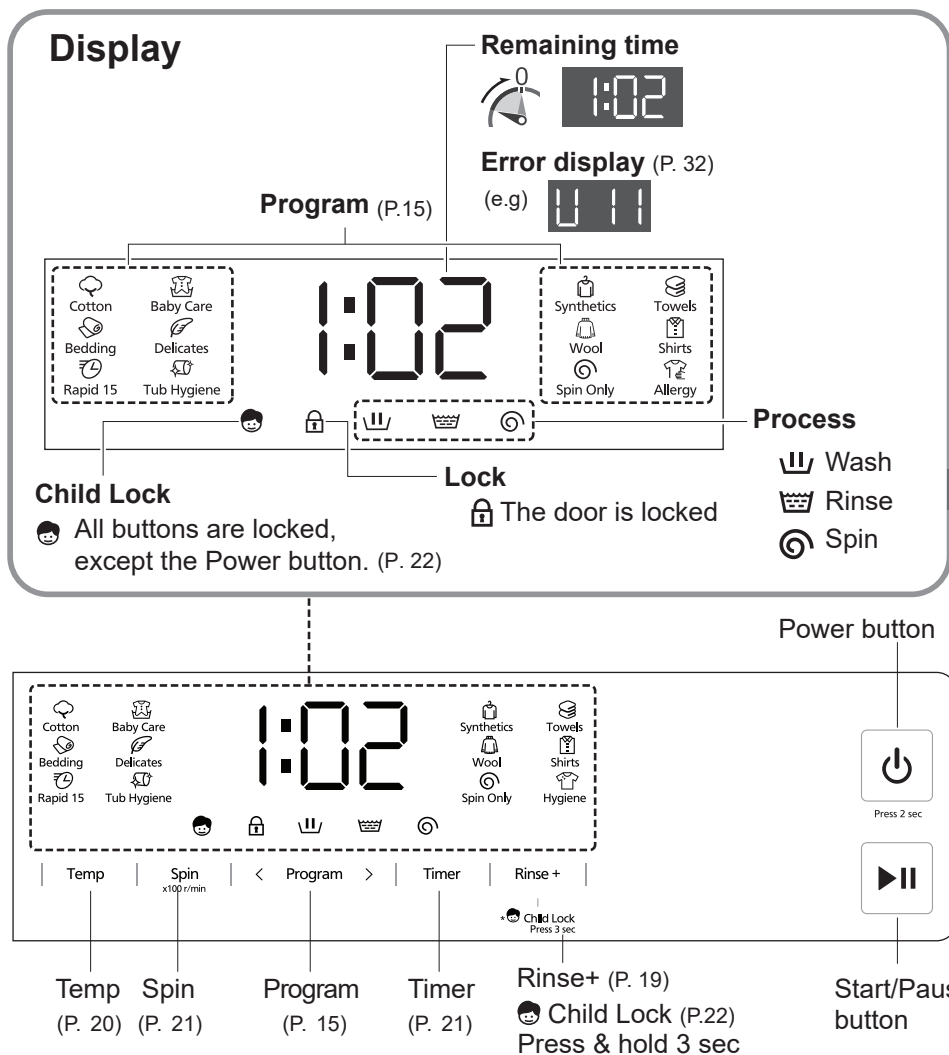

Control Panel (continued)

Touch operation

- If water, detergent or softener gets on, turn off and wipe off with a towel etc. immediately. (Cause of malfunction)

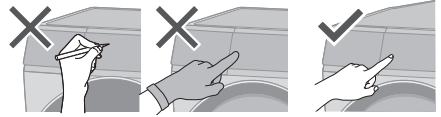

NOTE

- No operation ➡ auto power off



- In case of a power failure

➡ When the power recovers, operation resumes from where it stopped. (Auto Restart)

Detergent

- Follow the instructions on each package.

Detergent

Use a low foam detergent.

- To prevent powder detergent from remaining in the detergent drawer:



Wet

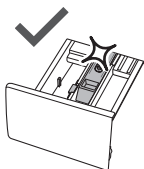

Dry



Lumps



Powder

Fabric softener

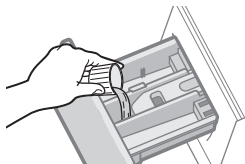

Separated
or solidified
softeners



Water

Concentrated
softener

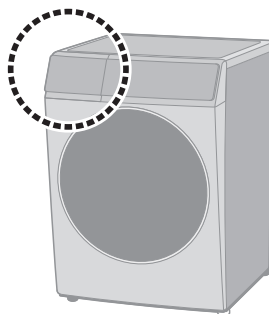

NOTE

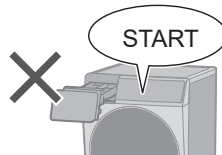
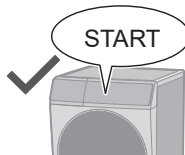

Detergent (continued)

Main wash

Powder detergent



Liquid detergent



Bleach



Strong acid cleanser

Liquid detergent

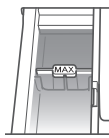

When using liquid detergents, please put the liquid detergent accessory in the main wash drawer, then pour the liquid detergents in the plastic box contained with liquid detergent accessory.

Powder detergent

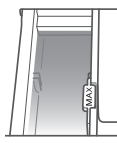

When washing with powder detergent, remove the liquid detergent attachment.

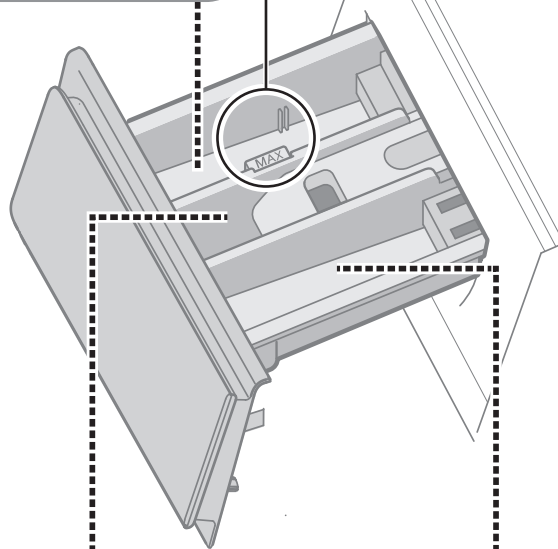

Softener



Pre-wash

Pre-wash is applied to only "Baby care" washing course. Please put detergent (both powder type and liquid type can be used) in this pre-wash drawer when you select "Baby care" course. The laundry will be washed twice.

Detergent in the pre-wash drawer can clean part of dirt on the laundry first, then detergent in the Main wash drawer can clean the laundry at a deeper level.

Washing

Basic Method

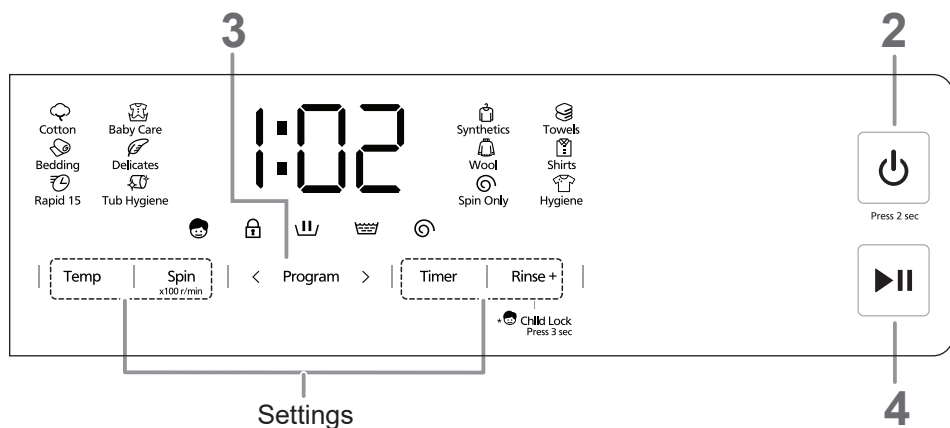

NOTE

■ Do not let laundry get caught in the door.



■ Do not overfill the drum with laundry.

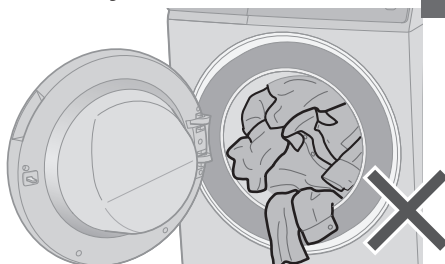

NOTE

● Door does not open ➡ (P. 27)



Washing (continued)

1

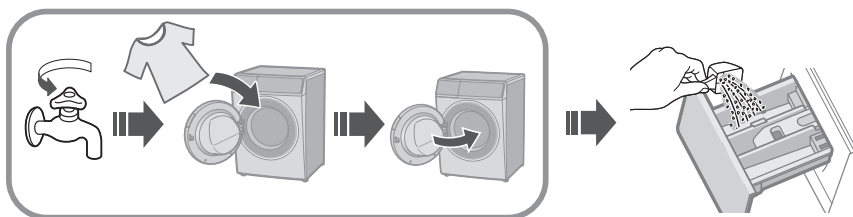

2



3

| < Program > |

Select a program. (P. 15)

■ Changing the settings.



2:00

Displays the time required (recalculated)
(e.g.)

Settings

Temp (P. 20)	Spin x100 r/min (P. 21)
-----------------	-------------------------------

Timer (P. 21)	Rinse + (P. 19)
------------------	--------------------

4

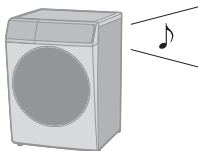



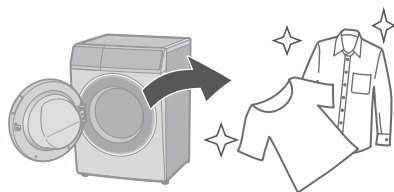



5









Program List













WASH

Program	Description	Max. load (kg)	Default time
Cotton	<ul style="list-style-type: none"> • Everyday clothes (Cotton and linen) 	8.0	1:22
Baby Care	<ul style="list-style-type: none"> • Clothes for babies & sensitive skin Rinsing thoroughly 	5.0	2:17
Bedding	<ul style="list-style-type: none"> • Large items 	5.0	1:46
Delicates	<ul style="list-style-type: none"> • Washing gently 	3.0	0:59
Rapid 15	<ul style="list-style-type: none"> • Small loads of lightly soiled 	2.0	0:15
Tub Hygiene	<ul style="list-style-type: none"> • Cleaning the drum 	None	1:22

Program List (continued)

Program	Description	Max. load (kg)	Default time
Synthetics	<ul style="list-style-type: none">Chemical fiber, nylon or other similar blending fabric. 	5.0	1:17
Towels	<ul style="list-style-type: none">Cotton towels and bath towels, etc. 	4.0	1:37
Wool	<ul style="list-style-type: none">Machine-washable woollen clothes 	1.0	0:56
Shirts	<ul style="list-style-type: none">Shirts, smocks, and other clothes. 	3.0	1:28
Spin Only	<ul style="list-style-type: none">Spinning only 	8.0	0:09
Hygiene	<ul style="list-style-type: none">For ticks and pollen 	2.0	2:22

Details of Programs

Settings Program	Auto setting		Setting range		Optional functions	
	Temp (°C)	Spin (r/min)	Temp (°C)	Spin (r/min)	Timer	Rinse+
 Cotton	40	1000	Cold, 20, 40, 60	0, 600, 800, 1000	✓	✓
 Baby Care	60	800	Cold, 20, 40, 60, 90	0, 600, 800, 1000	✓	✓
 Bedding	40	800	Cold, 20, 40, 60	0, 600, 800, 1000	✓	✓
 Delicates	20	800	Cold, 20, 40	0, 600, 800	✓	✓
 Rapid 15	Cold	800	Cold, 20, 40	0, 600, 800	✓	✓
 Tub Hygiene	90	800	60, 90	800	✓	✓
 Synthetics	60	800	Cold, 20, 40, 60	0, 600, 800, 1000	✓	✓
 Towels	40	1000	Cold, 20, 40, 60	0, 600, 800, 1000	✓	✓
 Wool	Cold	600	Cold, 20, 40	0, 600, 800	✓	✓
 Shirts	20	1000	Cold, 20, 40	0, 600, 800, 1000	✓	✓
 Spin Only	—	1000	—	0, 600, 800, 1 000	✓	—
 Hygiene	60	1000	60, 90	0, 600, 800, 1000	✓	✓

NOTE

- For normally soiled laundry at the rated capacity, we recommend using the "Cotton, 40 °C, 1000 r/min, RINSE+, 2" which is tested in accordance with IEC 60456 for the energy and water efficiency aspects.
- Actual water temperature may differ from the declared cycle temperature.
- The test results depend on water pressure, water hardness, water inlet temperature, room temperature, type and amount of load, degree of soiling, utilized detergent, fluctuations in the main electricity supply and chosen additional options.
- Pre-wash process is applied to only "Baby care" washing course.

Washing Tips

Bedding

■ Washable items

- (Wash) • (Handwash)
- 100 % cotton or 100 % synthetic

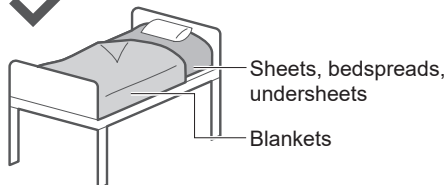

■ Not washable items

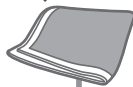

Electric blankets



Wool



Silk



Long pile



Fake fur

NOTE

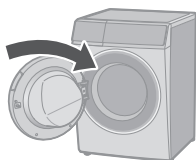

■ Putting blankets into the drum

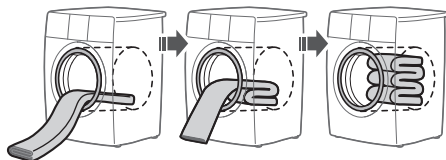
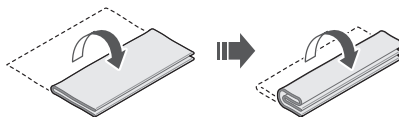

NOTE

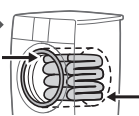
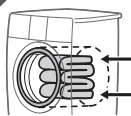

Delicates

■ When washing

- To rinse fully, use the "Rinse+" function. (P. 19)

NOTE



Bleach



Liquid detergent for wool



■ After operation ends

Take out immediately

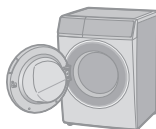

Changing Program Settings

■ Preparing

- Sort the laundry and put it into the drum. (P. 7)
- Add the detergent. (P. 11)

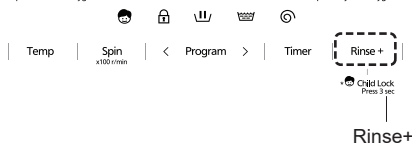
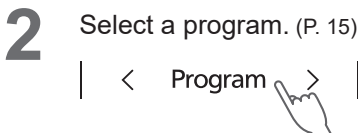

- Available options and setting ranges are different depending on the program. (P. 17)
- An alarm sounds if you select an option that is unavailable.



Rinse+

Add the number of rinses.



■ To change the setting while washing



Changing Program Settings (continued)

■ Preparing

- Sort the laundry and put it into the drum. (P. 7)
- Add the detergent. (P. 11)

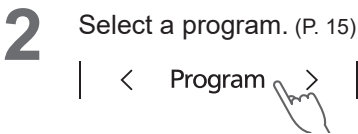

3

Change the program's settings.

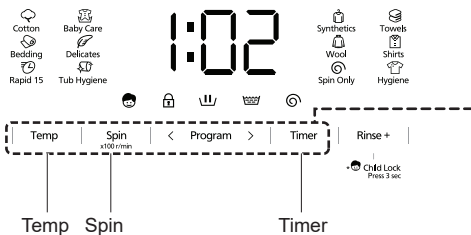

- Available options and setting ranges are different depending on the program. (P. 17)
- An alarm sounds if you select an option that is unavailable.

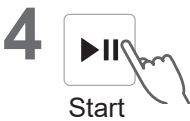









Temp

Change the washing temperature.



■ Setting guide

 Low	 High
• Colours 	• White 
• Lightly Soiled 	• Heavily Soiled 
• Easily shrinks 	• Cotton 

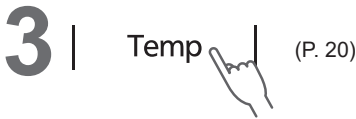

Spin

Change the spin speed.

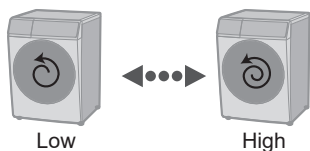

■ Setting guide

<p>Low</p>	<p>High</p>
<p>• To reduce wrinkling</p>	<p>• To dry more thoroughly</p>

3 | Spin x100 r/min (P. 17)

■ To change the setting while washing

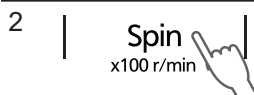

Timer

Set how many hours later to start operation. (Up to 24 hours)

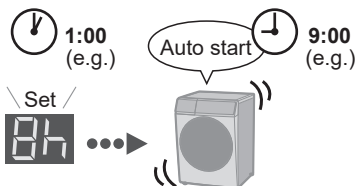

3 | Timer

■ To check a preset time



■ To cancel settings

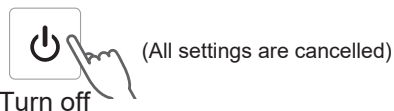

NOTE



▶ All indications turn off except

• Not available: P. 17

Changing Appliance Settings

Setting the Child Lock

All are locked, except the Power button.

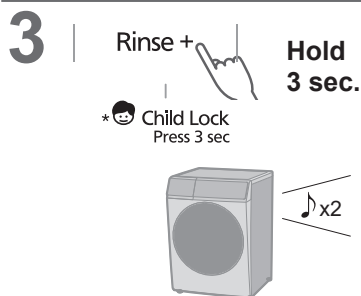
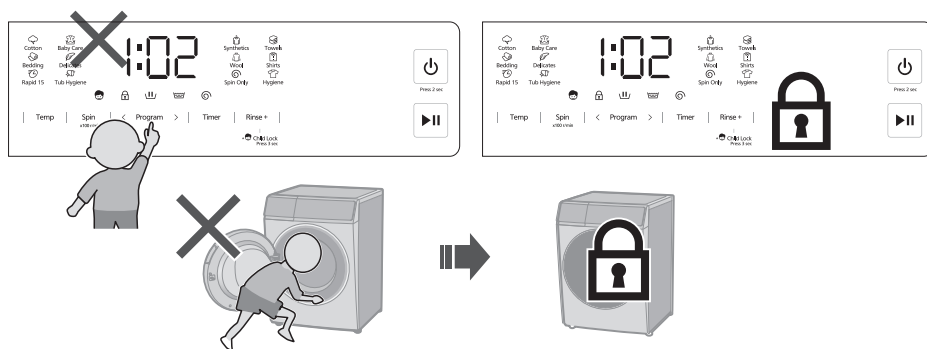

■ To cancel:

Same procedure

NOTE

- Child lock is not released, even when the power is turned off.

Maintenance

Water supply filter

If water does not flow smoothly or if **U 14** error message appears

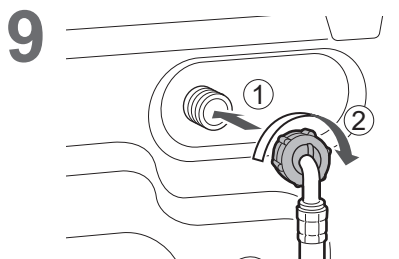
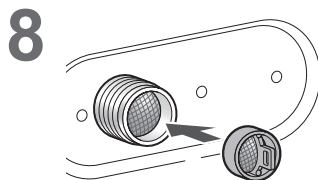
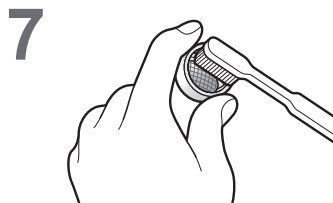
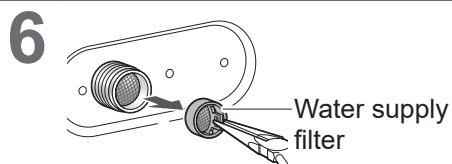
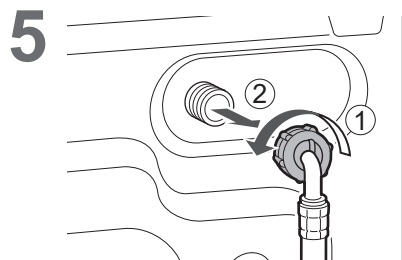
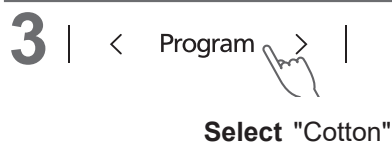
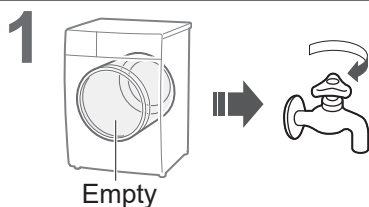
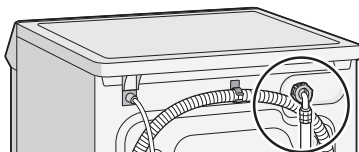

Maintenance (continued)

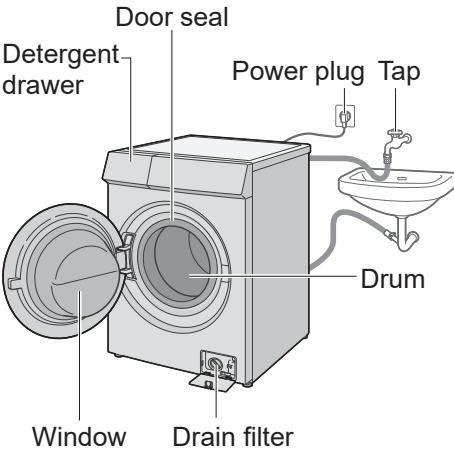

Appliance

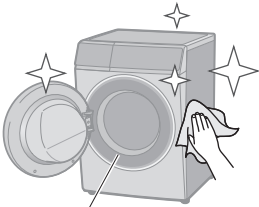

Door seal

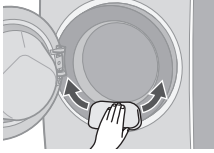

For heavy soil

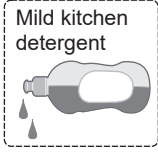

NOTE



- Do not use gritty cleaners or thinners, or products containing alcohol or paraffin oil.

Detergent drawer

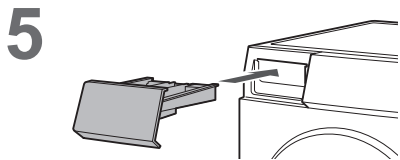
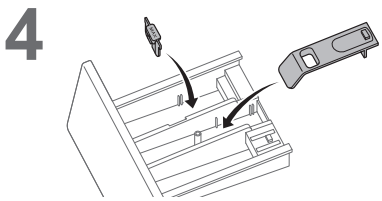
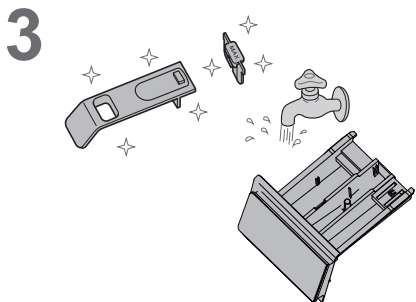
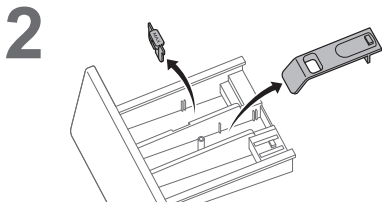
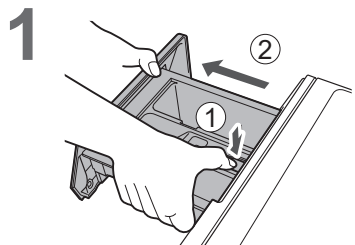

Drum

Once a month
<Tub Hygiene>

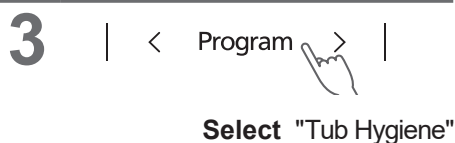
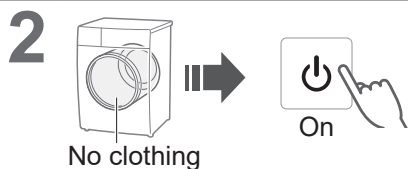

Drain filter

Once a month or if **U I I** error message appears

Be sure to drain water in the drum before this procedure.





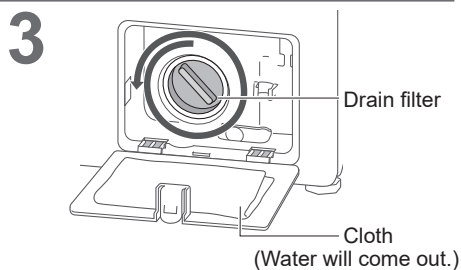
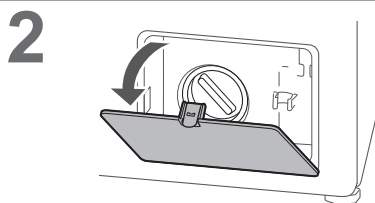
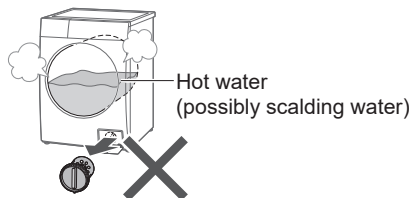

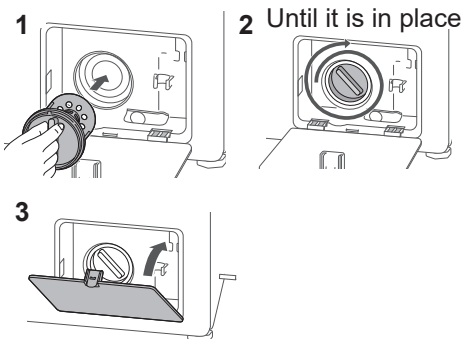

CAUTION



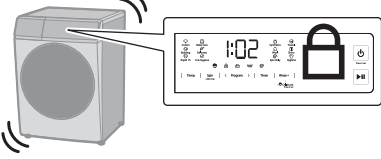

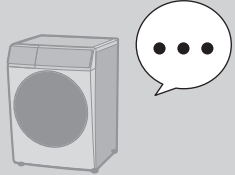

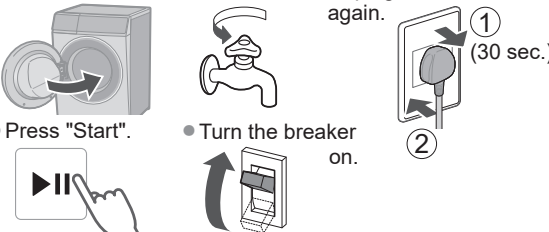
5 Replace

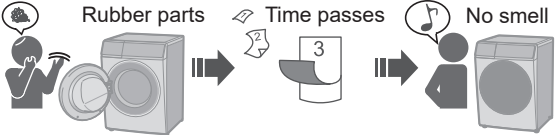



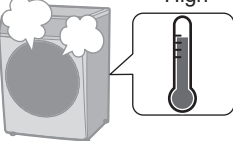
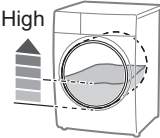
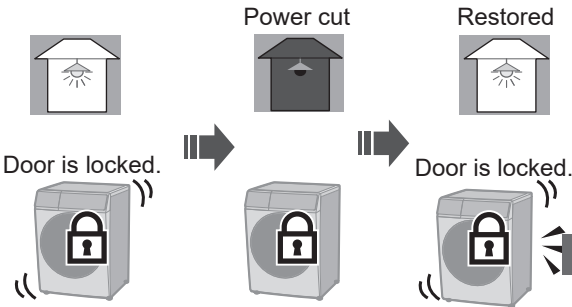

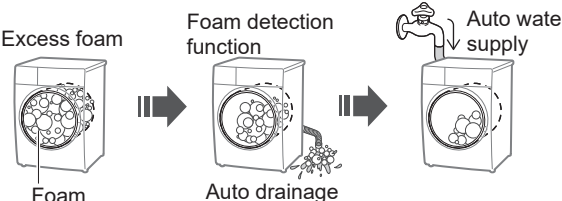



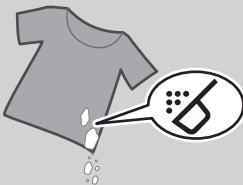
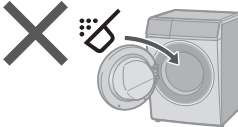
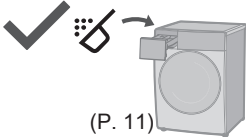
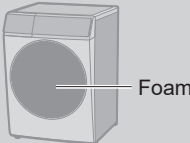



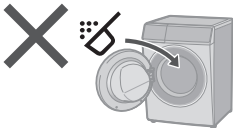
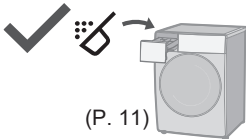
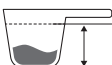

Troubleshooting

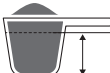
	Symptoms	Points to be checked
Main unit	<p>Touch the buttons</p>  <p>No reaction</p>	<p>□ Possible cause</p> <ul style="list-style-type: none"> • During an operation  <p>□ Try</p> <ul style="list-style-type: none"> • Child lock (P. 22) 
	<p>No operation</p> 	<p>□ Check</p> <ul style="list-style-type: none"> • Power cut • Timer  <p>□ Try</p> <ul style="list-style-type: none"> • Close the door. • Turn on. • Unplug and insert again. • Press "Start". • Turn the breaker on. 
	<p>Odour of rubber</p> 	<p>□ Possible cause</p>  <p>□ Try</p> <p>"Tub Hygiene" (P. 25)</p>

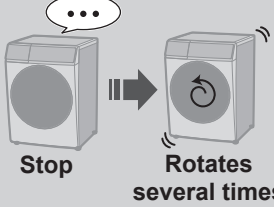

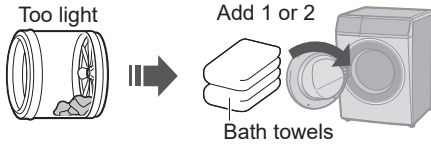

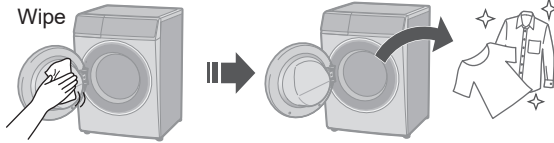
	Symptoms	Points to be checked
Main unit	<p>Door does not open</p> 	<p>□ Possible cause</p> <ul style="list-style-type: none"> • During an operation (Washing)  <p>Door is locked.</p> <p>□ Check</p> <ul style="list-style-type: none"> • Temperature  <p>High</p> <ul style="list-style-type: none"> • Water level  <p>High</p> <p>NOTE</p>  <p>Power cut</p> <p>Restored</p> <p>Door is locked.</p> <p>Door is locked.</p>
		<p>□ Possible cause</p>  <p>Wash</p> <p>Water drainage</p> <p>□ Possible cause</p>  <p>Excess foam</p> <p>Foam detection function</p> <p>Auto water supply</p> <p>Foam</p> <p>Auto drainage</p>
Wash		





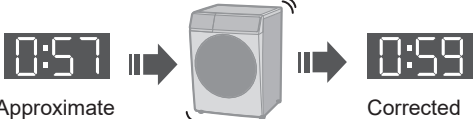

Troubleshooting (continued)

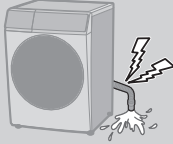
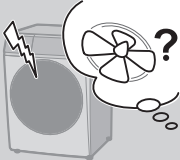
	Symptoms	Points to be checked
Detergent and foam	After washing 	<input type="checkbox"/> Check   (P. 11)
		<input type="checkbox"/> Possible cause <ul style="list-style-type: none"> • The amount of foam varies. • Temperature  • Water level  • Water softness 
	Not enough 	<input type="checkbox"/> Check <ul style="list-style-type: none"> • Powder detergent   (P. 11) <ul style="list-style-type: none"> • Too little detergent  • Low foam detergent  • Heavily soiled  • Load too large 
	Too much 	<input type="checkbox"/> Check <ul style="list-style-type: none"> • Too much detergent 

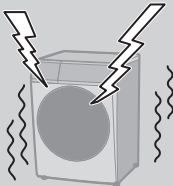

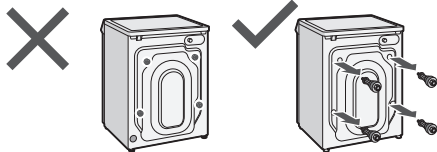
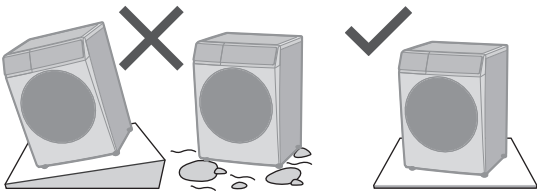
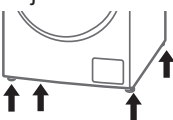
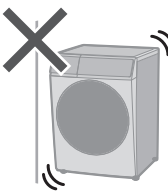



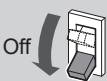



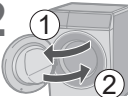





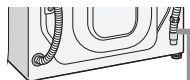
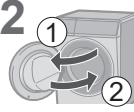





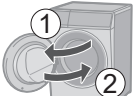

	Symptoms	Points to be checked
Rinse/Spin	<p>During the spin process</p>  <p>Stop → Rotates several times</p>	<p>□ Possible cause</p> <p>Unevenness</p>  <p>Auto correct → Stop → Auto correct</p> <p>Evenness</p> <p>□ Try</p> <p>Too light</p>  <p>Add 1 or 2 Bath towels</p>
	<p>After washing</p>  <p>Foam or water</p>	<p>□ Try</p> <p>Wipe</p> 
	<p>Spin changes to Rinse</p>  <p>Spin → Rinse</p>	<p>□ Possible cause</p> <ul style="list-style-type: none"> • If clothes are uneven, this appliance automatically corrects unevenness using the rinse process. 

Troubleshooting (continued)







	Symptoms	Points to be checked
Time	During a wash Displayed time  Changes	<input type="checkbox"/> Possible cause <ul style="list-style-type: none"> Remaining time is corrected during operation.  <ul style="list-style-type: none"> If the settings are changed  If clothes are uneven  <p>➡ The remaining time may increase.</p>
	Remaining time Does not decrease  or Suddenly decrease 	<input type="checkbox"/> Possible cause There is deviation in the weight of laundry, watery supply time and balancing time.
Noise	During water drainage 	<input type="checkbox"/> Possible cause <ul style="list-style-type: none"> This is normal. The drain pump is working.
	Sound of fan rotating 	<input type="checkbox"/> Possible cause <ul style="list-style-type: none"> This is normal. The drain pump is working.

	Symptoms	Points to be checked
Noise	Unusual noise (or vibration) 	<input type="checkbox"/> Check <ul style="list-style-type: none"> • Metal items  • Shipping bolts (P. 36)  • Slope or an unstable surface  • Adjust 4 feet. (P. 36)  • Touching  • Uneven 
		<input type="checkbox"/> Check <ul style="list-style-type: none"> • When the power recovers, operation resumes from where it stopped. 
Others	Power cut  Breaker 	

Error Display

Error code	Code description	Points to be checked
U 14	Unable to supply water	<div> <div>1 Check</div> <div>2 </div> <div>3  Start</div> </div> <div> <div>Water outage </div> <div>Turned off </div> <div>Water supply filter (P. 28) </div> </div> <div> <ul style="list-style-type: none"> • Check the water pressure. (0.03 - 0.8 MPa) • To repair or replace parts, contact authorized repair agents.  </div>
U 11	Unable to drain	<div> <div>1 Check </div> <div>2 </div> <div>3  Start</div> </div> <div> <div></div> <div></div> <div></div> <div></div> <div> (P. 25)</div> </div> <div> <ul style="list-style-type: none"> • Confirm that the drain hose is attached correctly. (P. 38) • To repair or replace parts, contact authorized repair agents.  </div>
U 13	Unable to spin	<div> <div>1 Check</div> <div>2 </div> <div>3  Start</div> </div> <div> <div> <div>Uneven </div> <div>Even </div> </div> <div> <div>Unstable or inclined </div> <div>Stable </div> </div> </div> <div> <div> <div>Too much </div> <div>Reduce </div> </div> <div> <div>Too little </div> <div>Add </div> </div> </div>

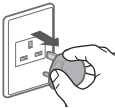
Error Display (continued)

Error code	Code description	Points to be checked
U 12	Door is open	<div> <div>1 </div> <div>2 </div> </div> <div> <ul style="list-style-type: none"> To repair or replace parts, contact authorized repair agents.  </div>
H 01	Overflow alarm	
H 14	Computer board fault	
H 09	Communication error between computer board and motor	<div> <div>1 </div> <div>2 </div> <div>3 </div> </div> <div> <p>Contact authorized repair agents.</p> </div>
H 17	Temperature sensor error	

Choosing the Right Location



Make sure to ask a service person for installation.

- Do not install the appliance by yourself.
- Follow this installation method. If you do not, Panasonic will not be liable for any accidents or damages.

Appliance dimensions

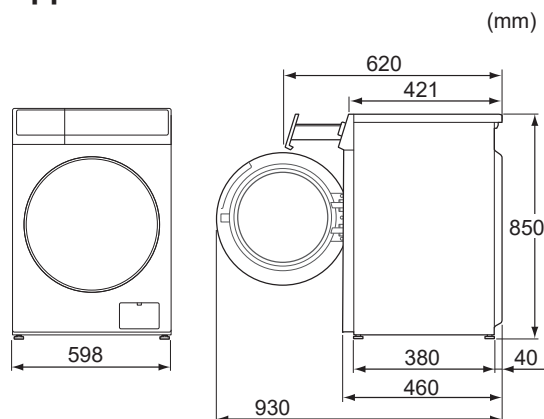

■ Set-in installation

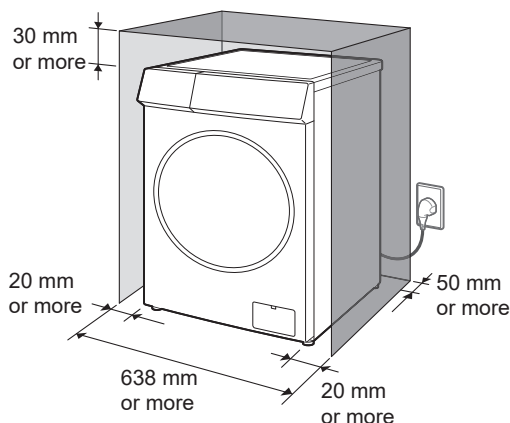

- Do not let the metallic portions of the appliance come into contact with metal sinks or other appliances.

Check the location.



NOTICE

May cause malfunction.



Do not install the appliance near the equipment that generates electromagnetic waves, such as an IH rice cooker.

Moving and Installing

Carrying the appliance

Do not do it alone.

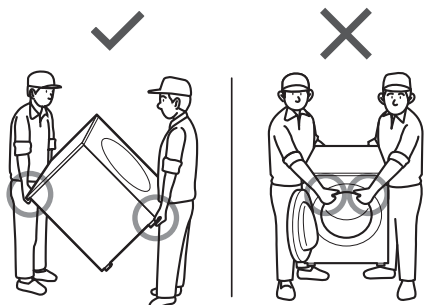

Installing the bottom cover

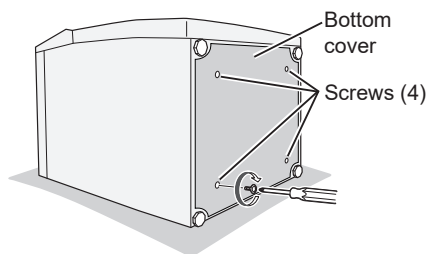

Covering the hole for plug

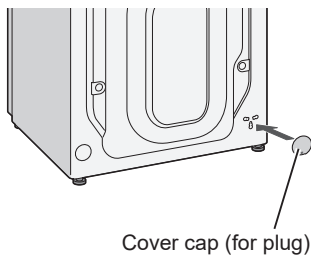

Moving and Installing (continued)

Removing the shipping bolts

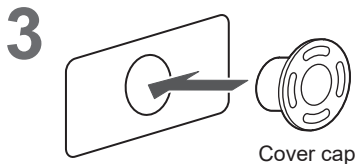
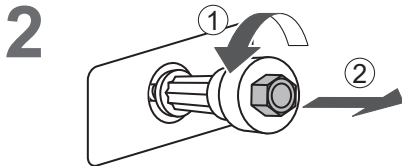
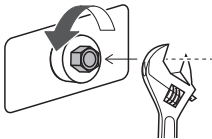
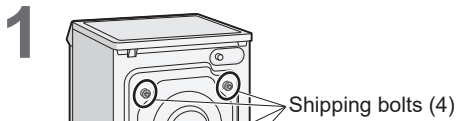

NOTE

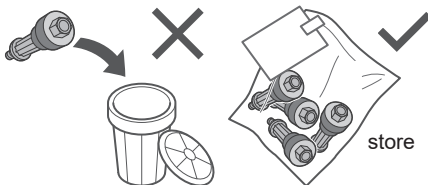

■ Moving the appliance again

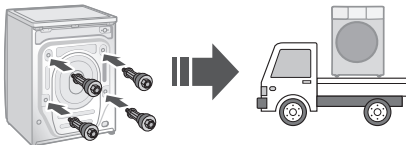

Levelling the appliance

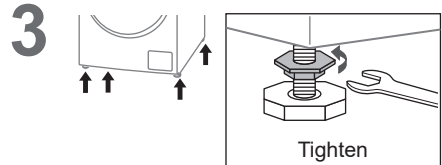
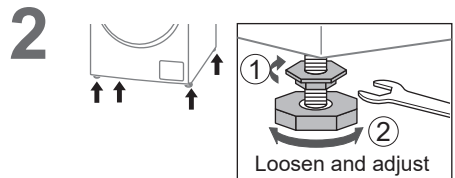
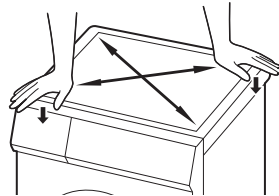
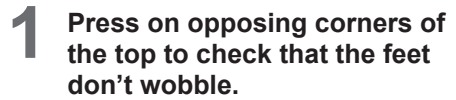

NOTE

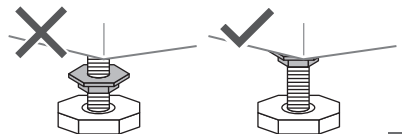

Connecting the Hoses

Connect the hoses properly to prevent water leaks.

Maximum connection distances for hoses and the power cord

Right side connection

(cm)

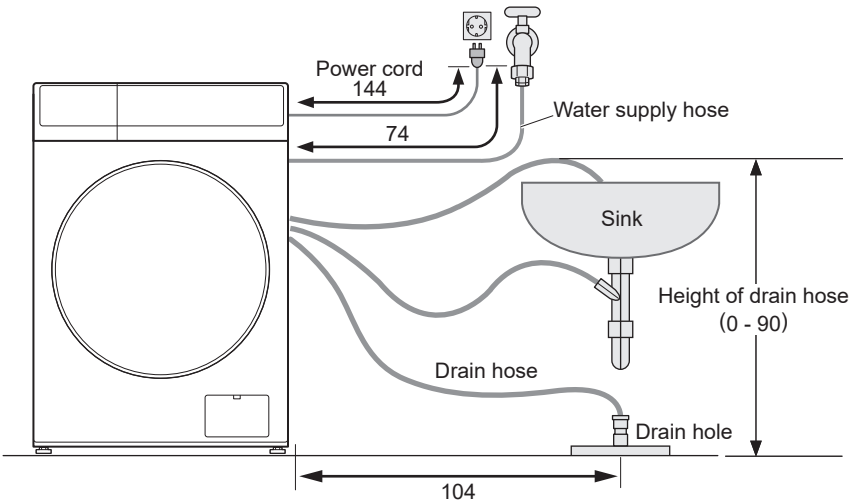

Left side connection

(cm)

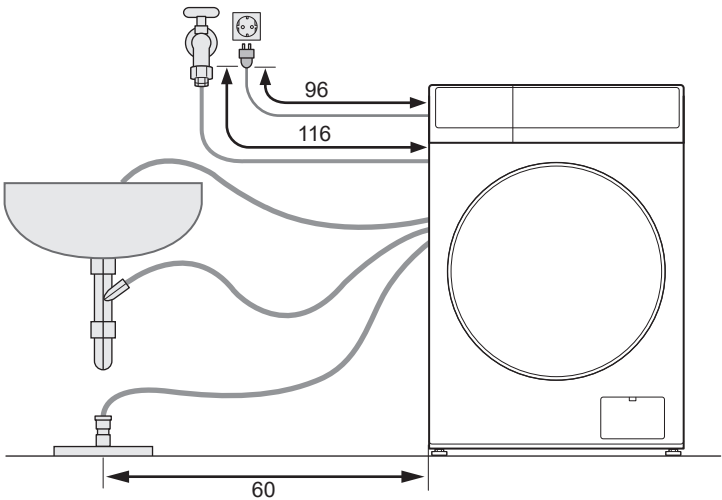

Connecting the Hoses (continued)

Water supply hose

■ Connecting the water supply hose



CAUTION

- Tighten the nut firmly.
- Do not twist, squash, modify or cut the hose.

1

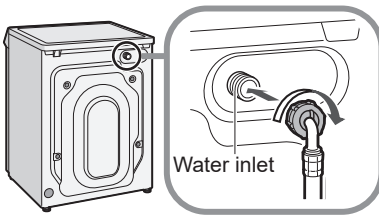

2

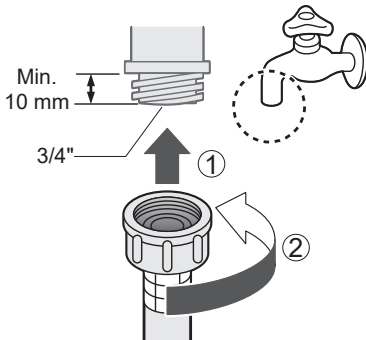

3

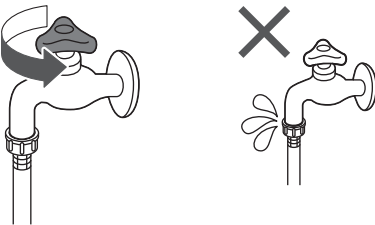

Drain hose

■ Draining to a sink or wash basin

NOTICE

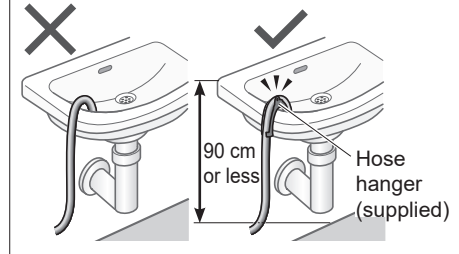

■ Draining to a floor directly

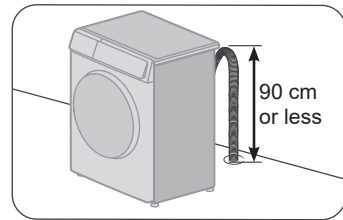

■ Draining to a sink drain hose branch

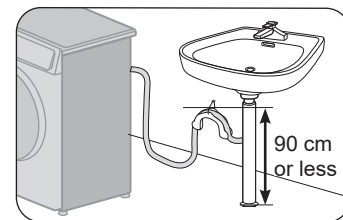

NOTE

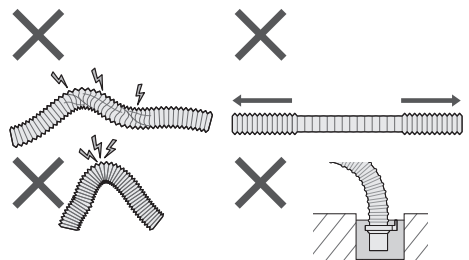

Test Run

1



2

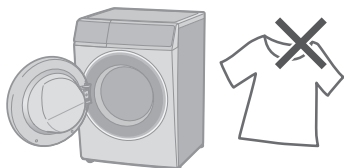

3



4

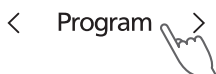

Rapid 15

5



Checking after test run

Problem

Causes and Measures

Water leaks



Connect the water supply hose properly.

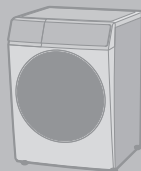
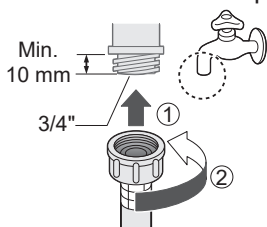

Abnormal
sounds

- Remove the shipping bolts (P. 36).

- Install stably.

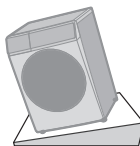
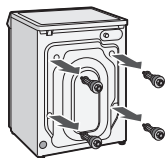

Error display

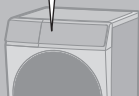

See P. 32.

Specifications

■ For Singapore

	NA-16JF1
Rated voltage (V)	220 - 240
Rated frequency (Hz)	50
Heating Washing Power (W)	1300
Maximum spin speed (r/min)	1000
Product dimensions (W x D x H) (mm)	598 × 515 × 850
Product weight (kg)	54
Maximum mass of dry cloth (Wash) (kg)	8.0
Pressure of tap water (MPa)	0.03 - 0.8

■ For Philippines

	NA-16JF1
Rated voltage (V)	230
Rated frequency (Hz)	60
Heating Washing Power (W)	1300
Maximum spin speed (r/min)	1000
Product dimensions (W x D x H) (mm)	598 × 515 × 850
Product weight (kg)	54
Maximum mass of dry cloth (Wash) (kg)	8.0
Pressure of tap water (MPa)	0.03 - 0.8
Importer	Panasonic Manufacturing Philippines Corporation