

Panasonic®

Operating & Installation Instructions

Washing Machine
(Household Use)

Model No. NA-25CEW1

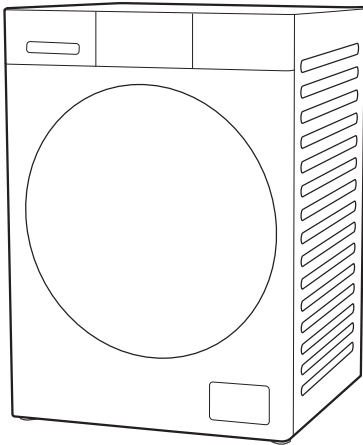

EN



It is essential to read these instructions.

Thank you for purchasing this product.

- Read these instructions carefully for optimum performance and safety before use.
- Keep this manual for future reference.

Contents

	Safety Precautions	2
	Checking Your Washing Machine	6
Installation	Choosing the Right Location	7
	Moving and Installing	8
	Connecting the Hoses	10
	Test Run	12
	Before Washing	13
	Control Panel	14
	Detergent	16
	Washing	18
	Program List	20
	Details of Programs	22
	Washing Tips	24
	Changing Program Settings	26
	Changing Appliance Settings	32
	Maintenance	33
	Troubleshooting	37
	Error Display	43
	Specifications	44



AWW9901BR8B0-0B0

Safety Precautions



WARNING

May cause serious injury or death

Children must not use it alone.



- This appliance is not intended for use by persons (including children) with reduced physical, sensory or mental capabilities, or lack of experience and knowledge, unless they have been given supervision or instruction concerning use of the appliance by a person responsible for their safety.
- Children should be supervised to ensure that they do not play with the appliance.

Setting the Child Lock. (P. 32)



On

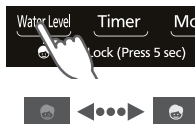

Hold
5 sec.



May cause fire or electric shock

Do not touch it with wet hands.



Do not hold or pull on the cord.

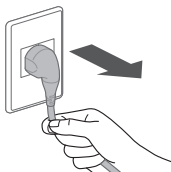

Do not use.



Plug adaptor

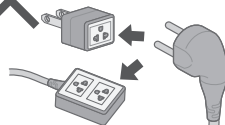

Extension cord

Fully insert it.

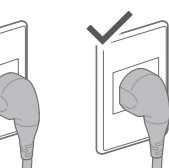

Do not use.



Damaged

Do not bind, twist, or bend



- If the power cord is damaged, it must be replaced by the manufacturer, its service agent or similarly qualified persons in order to avoid a hazard.

In case of failure or damaged power cord, stop use and ask the electrical technician.

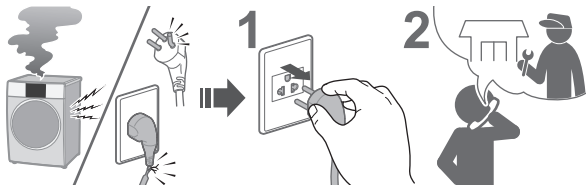

Accumulated dust may cause fire.

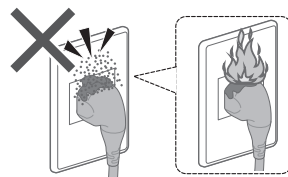

Securely insert the ground prong. Ask the electrical technician for a new socket.

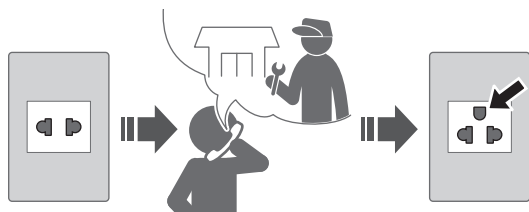

Wipe the power plug periodically.



Use a socket appropriate for this appliance.

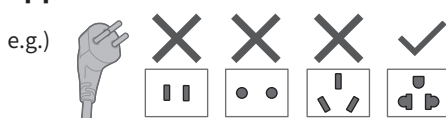

- The plug shape, socket shape and rating requirement vary with the region.

Keep away from flammable materials.

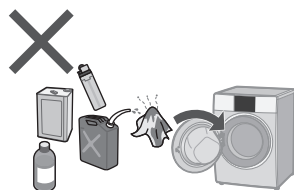

May cause failure

Do not disassemble, repair or modify it by yourself.



Safety Precautions (continued)



CAUTION

May cause injury

Be careful not to get your fingers caught.

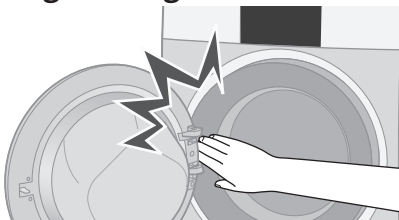

Do not climb on the appliance.

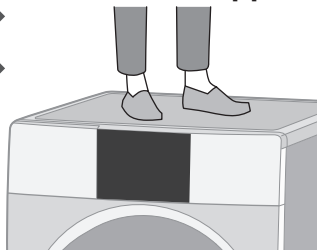

Do not touch when it is hot.

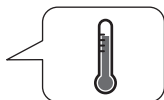

Install the appliance correctly.



Full opening

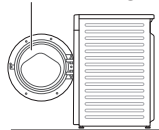

Door

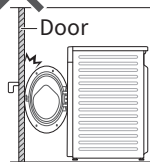

- The appliance must not be installed behind a lockable door, a sliding door or a door with a hinge on the opposite side to that of the appliance, in such a way that a full opening of the appliance door is restricted.

May cause water leakage

Turn off the water faucet.



Use new hose-sets.

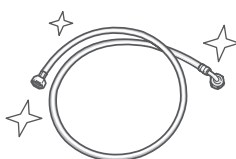

- New hose-sets supplied with the appliance are to be used and old hose-sets should not be reused.

■ For maximum mass of dry cloth and pressure of tap water, see P. 44.

May cause failure

Keep away from heat and direct sunlight.

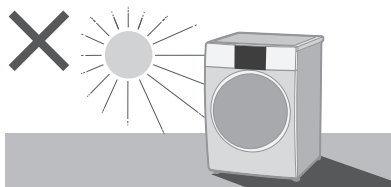

Remove anchor bolts before operation.

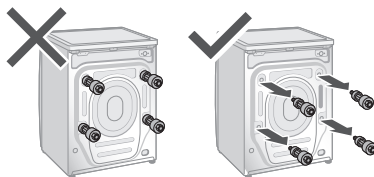

Do not obstruct.

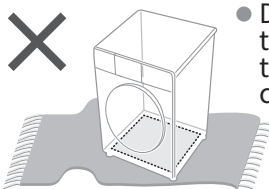

- Do not obstruct the openings of the bottom with carpet, etc.

Do not use hot water.

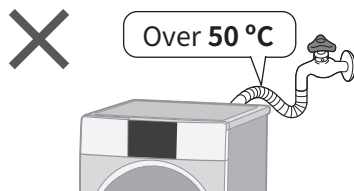

For machine-washable items only.

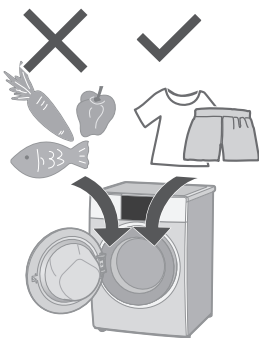

- This appliance is intended to be used in household. This appliance is not intended to be used in applications such as:
 - staff kitchen areas in shops, offices and other working environments;
 - farm houses;
 - by clients in hotels, motels and other residential type environments;
 - bed and breakfast type environments;
 - areas for communal use in blocks of flats or in laundrettes.

Do not wash excessively oily clothes.

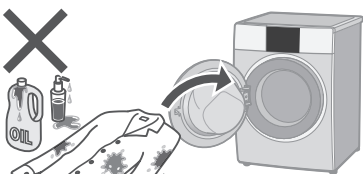

Follow the instructions.



- Fabric softeners, or similar products, should be used as specified by the fabric softener instructions.

Checking Your Washing Machine

Part names

Detergent drawer (P. 16)

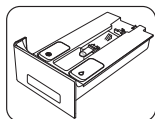

Control panel
(P. 14)

Door

Drum

Hinge

Door seal

Adjustable feet
(P. 9)

Drain filter cover
(P. 36)

Drain hose
(P. 10,11)

Water inlet
(P. 11)

Anchor bolts
(P. 9)

Power cord and plug*
*The plug shape varies
with the region.

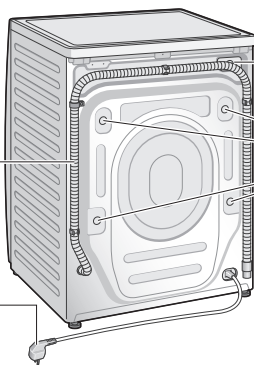

Accessories

☐ Elbow (P. 11)



☐ Spanner (P. 9)



☐ Cover caps (4) (P. 9)



☐ Water supply hose (P. 10, 11)



☐ Bottom plate (P. 8)

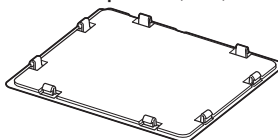

Choosing the Right Location



Make sure to ask a service person for installation.

- Do not install the appliance by yourself.
- Follow this installation method. If you do not, Panasonic will not be liable for any accidents or damages.

Appliance dimensions

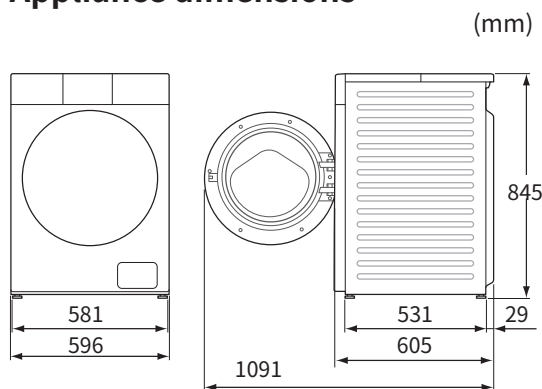

■ Set-in installation

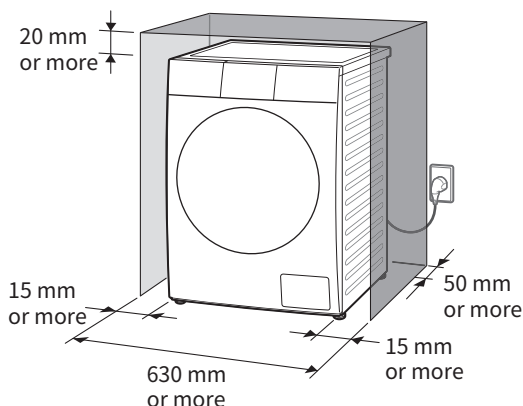

- Install the appliance with easy access to the power plug and socket.
- Do not let the metallic portions of the appliance come into contact with metal sinks or other appliances.

Check the location.

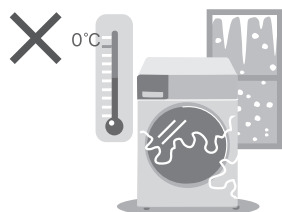
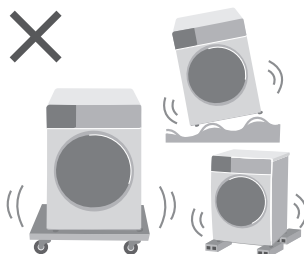
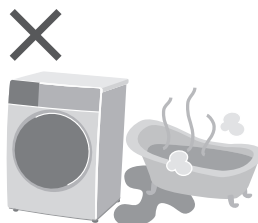

Moving and Installing

Carrying the appliance

Do not do it alone.

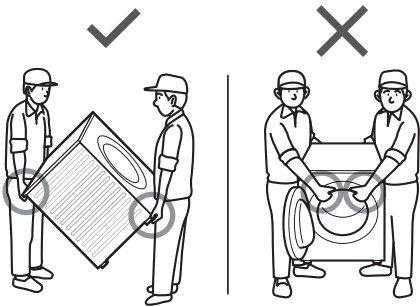

Installation of bottom plate

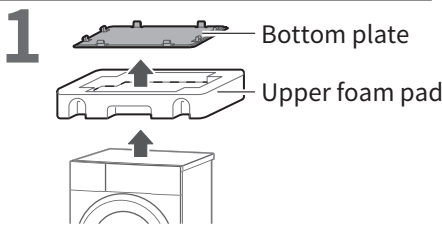

NOTE
Bottom plate

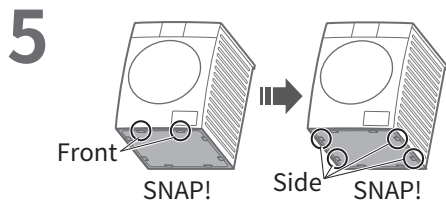
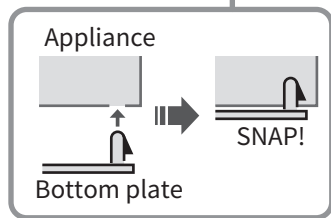
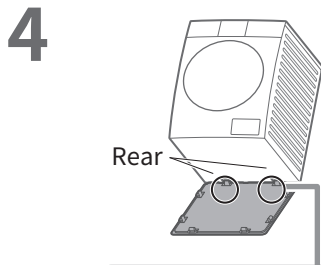
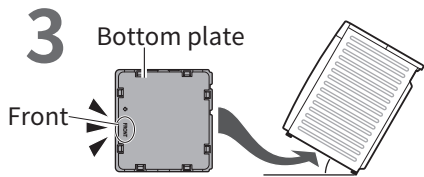
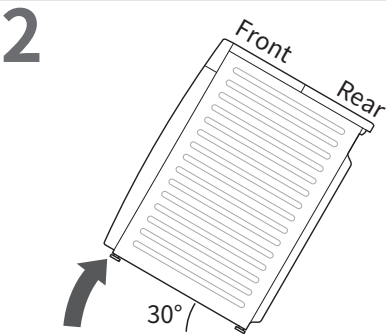
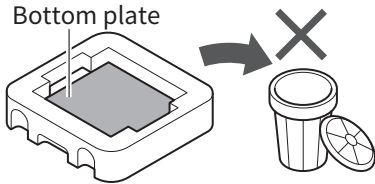

NOTE

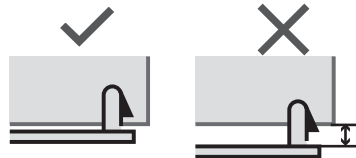

Removing the anchor bolts

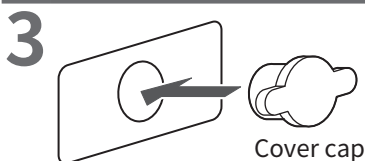
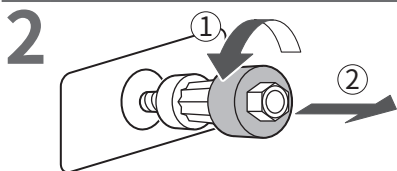
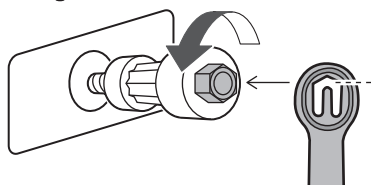
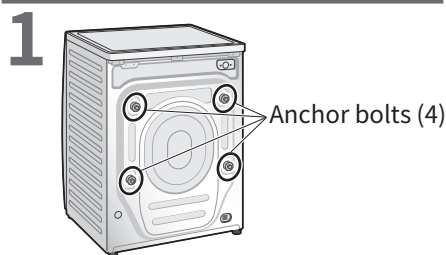

NOTE

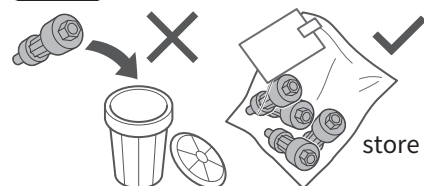

■ Moving the appliance again

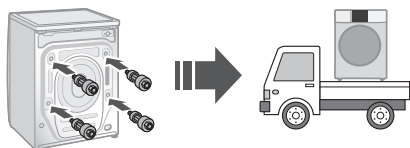

Levelling the appliance

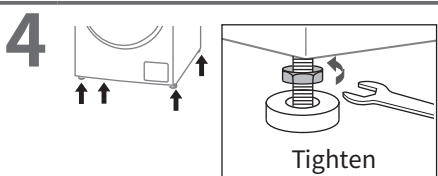
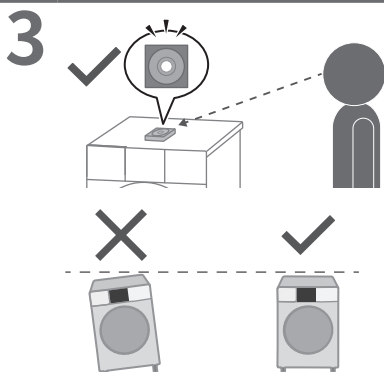
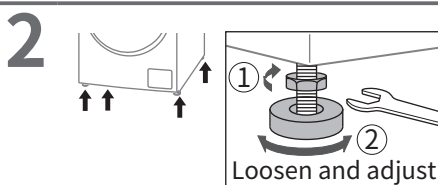

NOTE

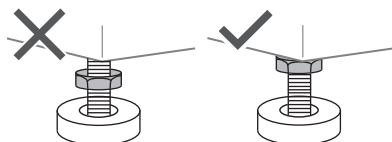

Connecting the Hoses

Connect the hoses properly to prevent water leaks.

Maximum connection distances for hoses and the power cord

Right side connection

(cm)

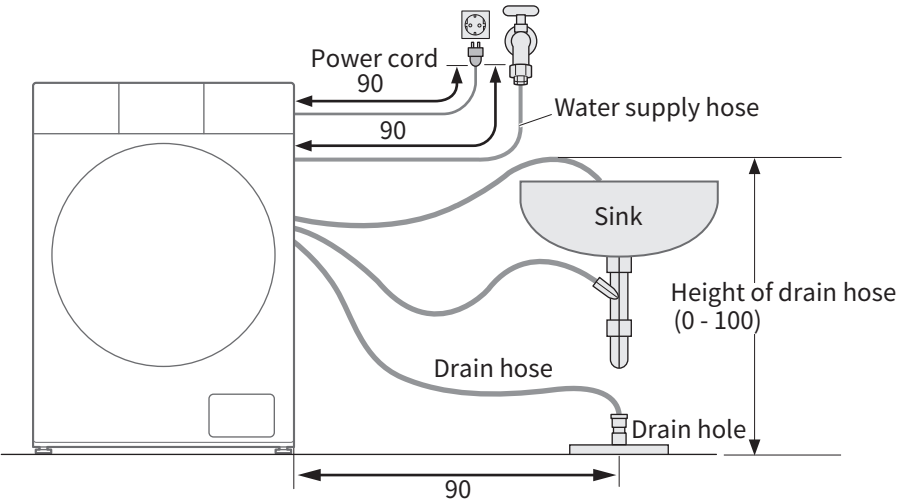

Left side connection

(cm)

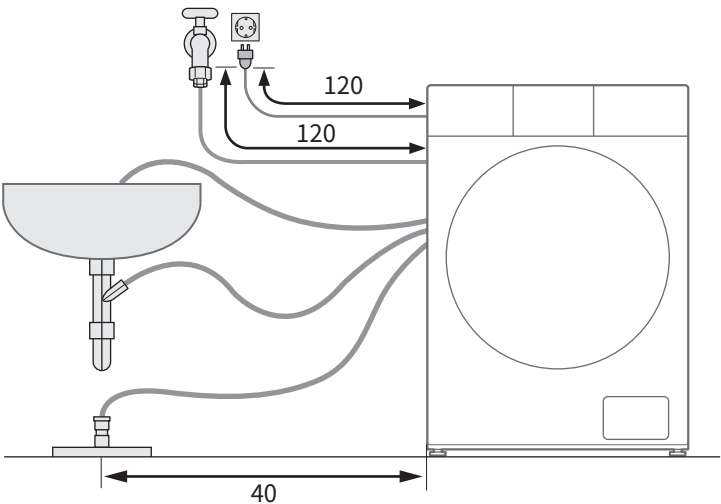

Water supply hose

■ Connecting the water supply hose

⚠ CAUTION

- Tighten the nut firmly.
- Do not twist, squash, modify or cut the hose.

1

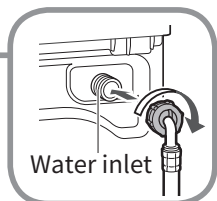

2

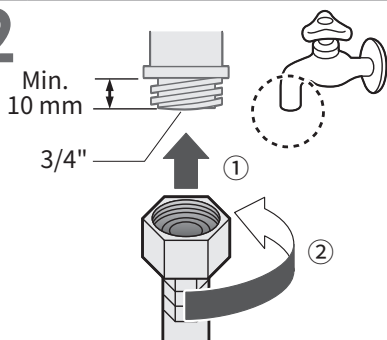

3

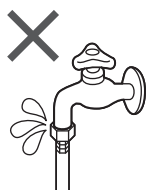
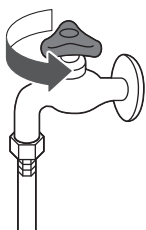

Drain hose

■ Draining to a sink or wash basin

NOTICE

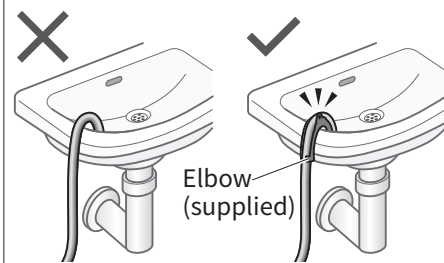

■ Draining to a stand pipe

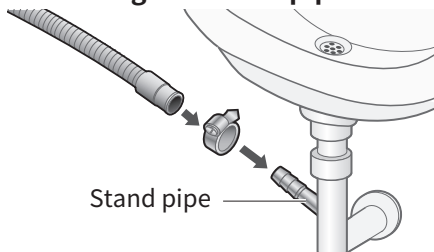

■ Draining to a drain hole



NOTE

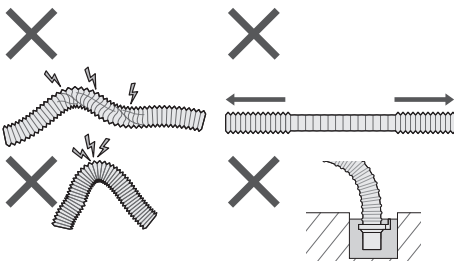

Test Run

1



2

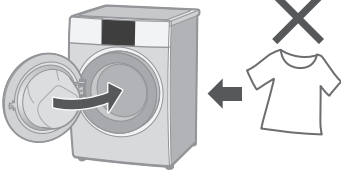

3



On

4



Program



Select Rapid 25

5

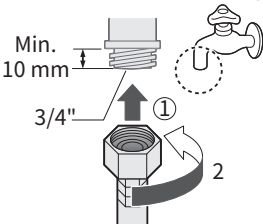

Start

Checking after test run

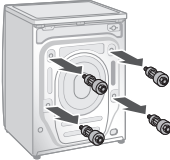
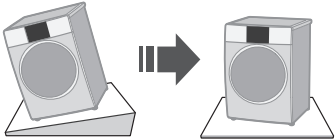
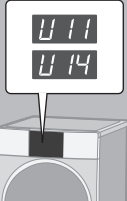
Problem	Causes and Measures	
Water leaks 	Connect the water supply hose properly 	
 Abnormal sounds	● Remove the anchor bolts (P. 9) 	● Install stably 
Error display 	See P. 43	

Before Washing

Preparing laundry

Pre-laundry check

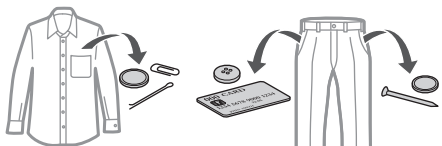

- Observe care labels.

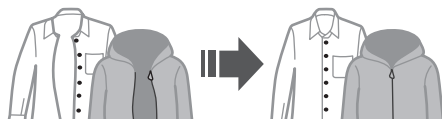

- Pretreat for heavily stains.



Reverse

Clothes likely to pill

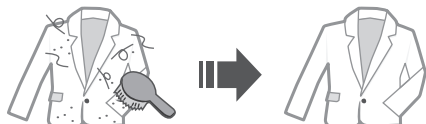

Paper diapers

Wash separately

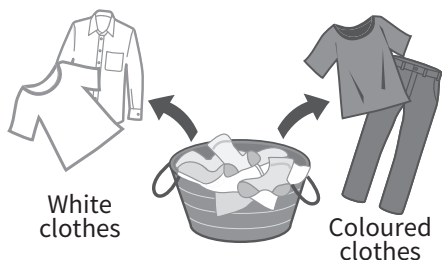

White clothes

Coloured clothes

Use laundry nets for delicates and small items

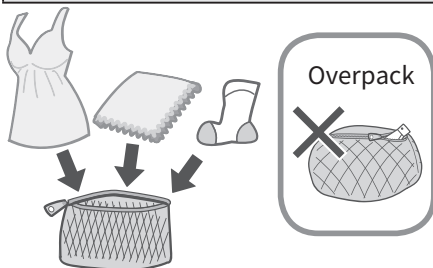

Overpack

Control Panel

Control buttons

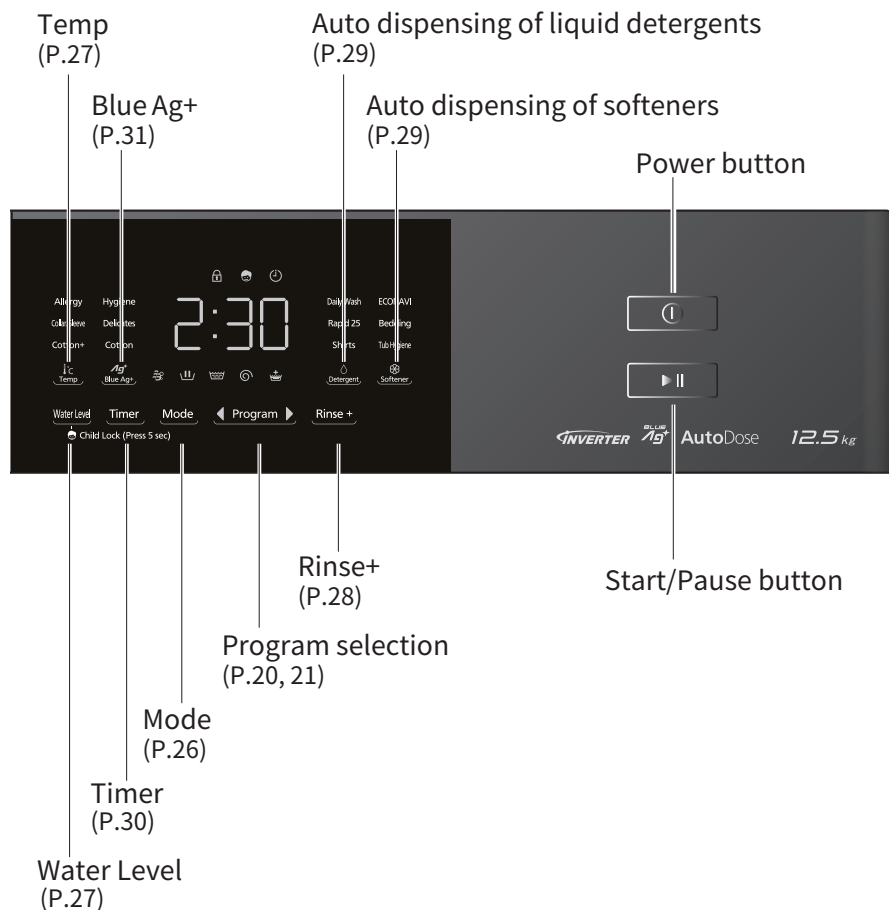

Touch operation

Operation buttons are capacitive.

- If water, detergent or softener gets on, turn off and wipe off with a towel etc. immediately. (Cause of malfunction)



Display

Lock: The door is locked.

Child Lock: The door and buttons are all locked.

Timer: Delay start is set.

Program lamp



Program lamp

Remaining time



Process



Water Level



Active Foam+ lamp

Water temperature



Error display (P. 43)



- Turn off ➡ back on



- No operation ➡ auto power off
(Not touching the panel)



- In case of a power failure

➡ The appliance stops running. Even if the power supply is recovered, the appliance will not run again. Switch on the power and restart the appliance.

Detergent

Detergent—Manual dispensing compartment

Powder detergent Liquid detergent



Bleach



Use a low foam detergent.

- To prevent powder detergent from remaining in the detergent drawer.

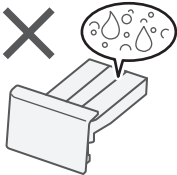

Wet

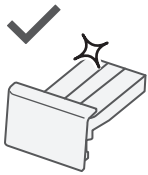

Dry



Lumps



Powder

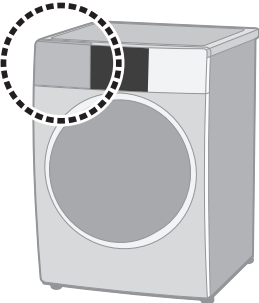

NOTE

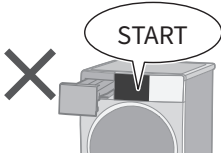
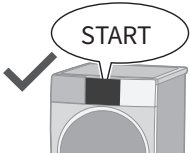

Detergent—Auto dispensing compartment

- The capacity is about 900 ml

Liquid detergent



Powder detergent



Bleach



Fabric softener —Auto dispensing compartment

- The capacity is about 500 ml



Separated
or solidified
softeners

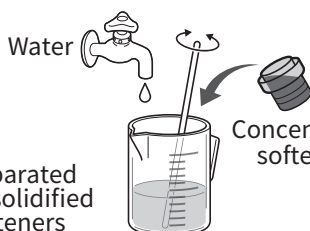

Concentrated
softener

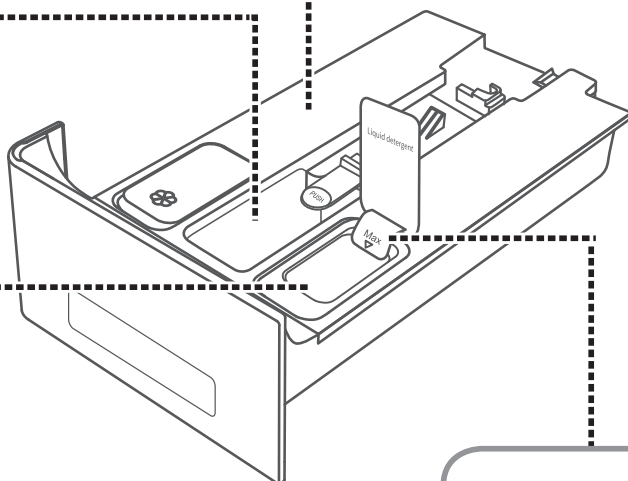

NOTE

- For use of detergents, please refer to the instructions of the purchased product.
- For solid detergents difficult to dissolve in water quickly, such as laundry pods, please fill them in the drum. Filling them into the detergent drawer directly may cause water leakage.
- Please service the auto dispensing compartment regularly.
 - Every three months
 - When it is necessary to change the brands of liquid detergents or softeners
 - If liquid detergents or softeners stay in the auto dispensing compartment more than one month
 - When the auto dispensing compartment is not refilled within one week after the display prompts insufficiency
 - When liquids in the compartment are gelatinous

Tick line for maximum capacity

- Do not fill liquid detergents or softeners to exceed the tick line for maximum capacity.

Washing Basic Method

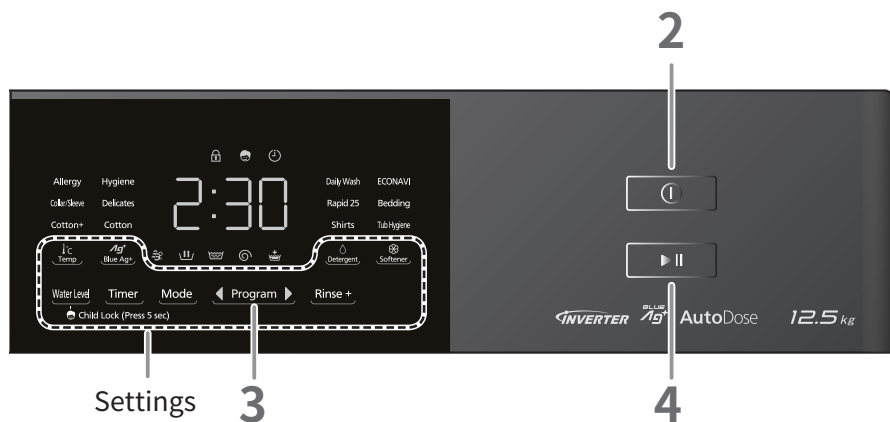

NOTE

■ Do not let laundry get caught in the door.

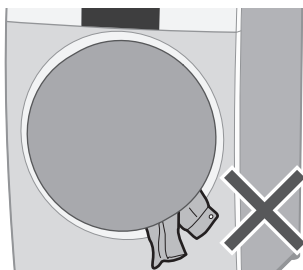

■ Do not overfill the drum with laundry.

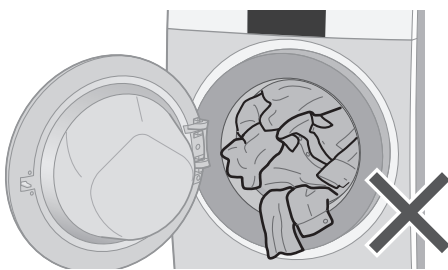

■ To open the door during operation
(You can add clothes.)

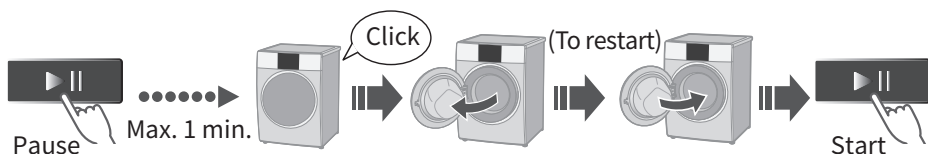

NOTE

● Door does not open ➡ (P. 38)



1

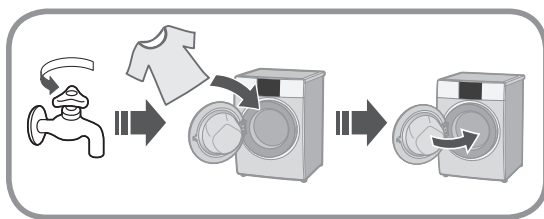

During manual dispensing

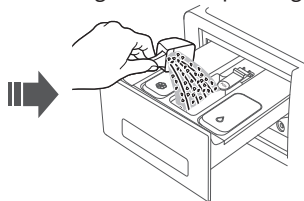

2

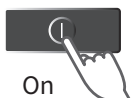

On

3

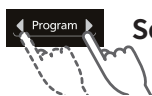

Select a program.

(P. 20, 21)

■ Changing the settings.

4



Start



Measures the amount of laundry



(30 sec.)

Except programs that do not weigh (P. 20)



Displays the time required (recalculated)



(e.g.)



Settings

Mode

Mode
(P.26)

Water Level

Water Level
(P.27)

Temp

Temp
(P.27)

Rinse +

Rinse+
(P.28)

Detergent

Detergent
(P.29)

Softener

Softener
(P.29)

Timer

Timer
(P.30)





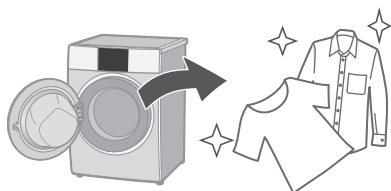

Blue Ag+

Blue Ag+
(P.31)







5



Program List

Program	Description	Max load (kg)	Total time
Daily Wash	<ul style="list-style-type: none"> ● Everyday clothes 	12.5	1:12-1:32
ECONAVI	<ul style="list-style-type: none"> ● mixed fabrics (Automatically set parameters to save energy and water) 	12.5	1:18-2:23
Rapid 25	<ul style="list-style-type: none"> ● Small loads of lightly soiled 	3.0	0:25
Bedding	<ul style="list-style-type: none"> ● Large items 	3.0	1:21
Shirts	<ul style="list-style-type: none"> ● Shirts and blouses 	2.0	1:11
Tub Hygiene	<ul style="list-style-type: none"> ● Cleaning the drum. 	None	3:36

- **Total time is approximate** (When the standard water supply rate is 15 L / min). For each program's default water temperature.
- Programs that the load is not weighed after pressing “Start/Pause” : Shirts, Synthetics, Rapid 25

Program	Description	Max load (kg)	Total time
Allergy	<ul style="list-style-type: none"> ● Cotton flat sheets, pillow towers and nightclothes 	5.0	1:38-1:53
Hygiene	<ul style="list-style-type: none"> ● Infant and toddler clothes, underclothes and flat sheets 	11.0	1:43-2:48
Collar/Sleeve	<ul style="list-style-type: none"> ● Washing powerfully 	6.0	1:47
Delicates	<ul style="list-style-type: none"> ● Washing gently 	2.0	0:41
Cotton	<ul style="list-style-type: none"> ● Everyday clothes 	12.5	0:47-0:57
Cotton+	<ul style="list-style-type: none"> ● Gentle wash with extra time 	12.5	2:00-2:10

Details of Programs

<div> <div>Settings</div> <div>Program</div> </div>	Auto setting		Setting range
	Temp (°C)	Water Level	Temp (°C)
Daily Wash	40	—	Cold, 30, 40
ECONAVI	30	—	30
Rapid 25	Cold	2	Cold
Bedding	Cold	3	Cold, 30
Shirts	40	1	Cold, 30, 40, 50, 60
Tub Hygiene	40	3	40
Allergy	60	—	60
Hygiene	95	—	60, 95
Collar/Sleeve	40	3	Cold, 30, 40
Delicates	30	3	Cold, 30, 40
Cotton	30	—	Cold, 30, 40, 50, 60
Cotton +	30	—	Cold, 30, 40, 50, 60

NOTE

- For normally soiled laundry at the rated capacity, we recommend using the “Cotton +, Cold” which is tested in accordance with IEC 60456 for the water efficiency aspects.
- Actual water temperature may differ from the declared cycle temperature.
- The test results depend on water pressure, water hardness, water inlet temperature, room temperature, type and amount of load, degree of soiling, utilized detergent, fluctuations in the main electricity supply and chosen additional options.

WVT: For normally soiled laundry at the rated capacity, we recommend using the “Cotton, Cold” which is tested in accordance with TCVN 8526 for the energy efficiency aspects.

WMY: For normally soiled laundry at the rated capacity, we recommend using the “Cotton, 60 °C” which is tested in accordance with MS IEC60456 for the energy and water efficiency aspects.

	Optional functions					
Water Level	Mode	Timer	Detergent Softener	Rinse+	Active Foam+*1	Blue Ag+
3, 2, 1	✓	✓	✓	✓	✓	✓
—	—	✓	✓	✓	✓	✓
3, 2, 1	—	✓	✓	—	✓	—
3, 2	✓	✓	✓	✓	✓	✓
3, 2, 1	✓	✓	✓	✓	✓	✓
3	—	—	—	—	—	—
3, 2, 1	✓	✓	✓	✓	—	✓
3, 2, 1	✓	✓	✓	✓	—	✓
3, 2	✓	✓	✓	✓	✓	✓
3	✓	—	✓	✓	—	✓
3, 2, 1	✓	✓	✓	✓	✓	✓
3, 2, 1	✓	✓	✓	✓	✓	✓

● *1: The Active Foam+ setting cannot be changed.

Washing Tips

ECONAVI

- Automatically set optimum parameters

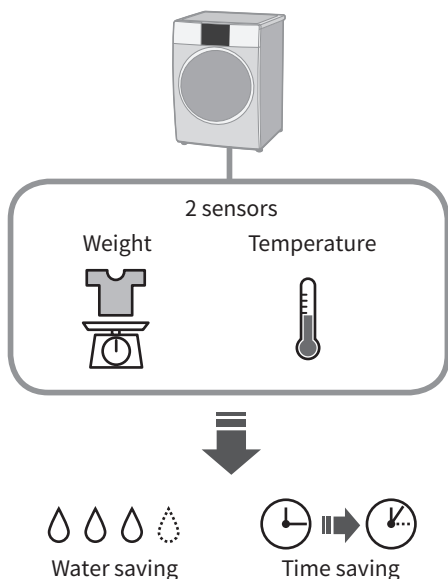

Delicates

■ When washing

- To rinse fully, use the “Rinse+” function. (P. 28)

NOTE



Bleach



Liquid detergent
for delicates



■ After operation ends

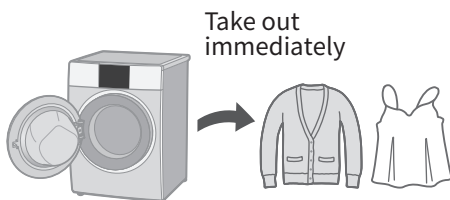

Bedding

■ Washable items

-  (Wash)
-  (Handwash)
- 100 % cotton or 100 % synthetic

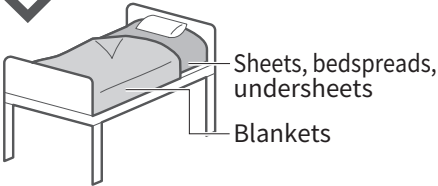

■ Not washable items



Electric blankets



Wool



Silk



Long pile



Fake fur

■ Putting blankets into the drum

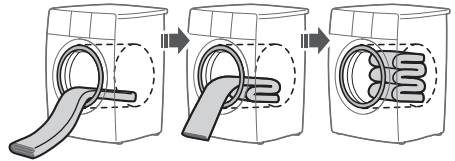
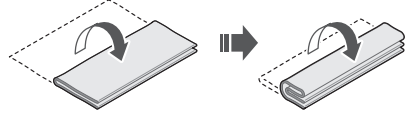

NOTE

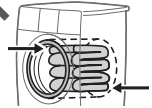
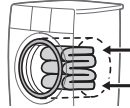

NOTE

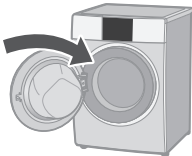

Changing Program Settings

■ Preparing

- Sort the laundry and put it into the drum. (P. 13)
- Add the detergent. (P. 16)

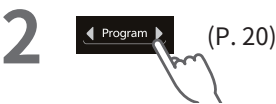

3 Change the program's settings.

Temp

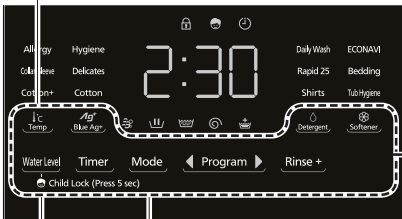

Mode

Water Level

- Available options and setting ranges are different depending on the program. (P. 22, 23)
- An alarm sounds if you select an option that is unavailable.



Mode







Select a combination of wash, rinse and spin.

(e.g.)



Wash ▶ Rinse ▶ Spin



	Wash
	Rinse ^{*1}
	Spin ^{*1}
	Wash and rinse
	Wash and spin
	Rinse and spin ^{*1}

^{*1} Drains first if there is water in the drum.

Water Level

Change the water level.

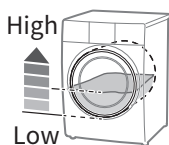

3





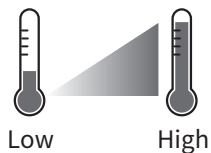

1	Low
2	Medium
3	High

Temp

Change the washing temperature.



■ Setting guide

Low Temp	High Temp
<ul style="list-style-type: none"> ● Colours 	<ul style="list-style-type: none"> ● White 
<ul style="list-style-type: none"> ● Lightly Soiled 	<ul style="list-style-type: none"> ● Heavily Soiled 
<ul style="list-style-type: none"> ● Easily shrinks 	<ul style="list-style-type: none"> ● Cotton

3



(P. 22)

Changing Program Settings (continued)

■ Preparing

- Sort the laundry and put it into the drum. (P. 13)
- Add the detergent. (P. 16)



3 Change the program's settings.

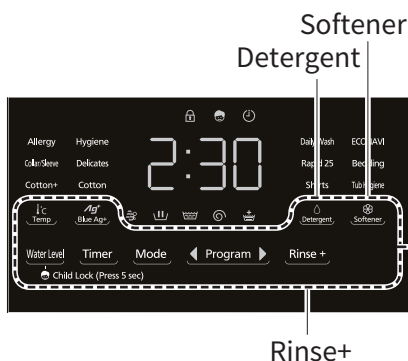

- Available options and setting ranges are different depending on the program. (P. 22, 23)
- An alarm sounds if you select an option that is unavailable.



Rinse+

Add an extra rinse.

Wash ▶ Rinse ▶ **Extra Rinse** ▶ Spin

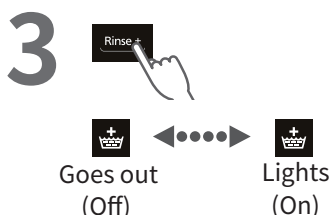

■ To change the setting while washing



Detergent / Softener

Set auto dispensing of liquid detergents/softeners

3



Dims
(Off)



Lights
(On)



Dims
(Off)



Lights
(On)

NOTE

- When you use the product at the first time, please fill the liquid detergents and softeners before washing.
- Do not fill detergents into the manual dispensing compartment because auto dispensing of liquid detergents is set.
- At delivery, the auto dispensing of liquid detergents is set to On and the auto dispensing of softeners is set to Off.
- It is necessary to refill liquid detergents or softeners
 - Please refill detergents or softeners of the same brand.
If it is necessary to change the brand, please clean the detergent drawer (P. 34) and refill.



Flash

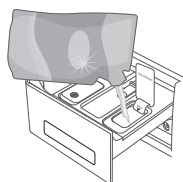

Flash

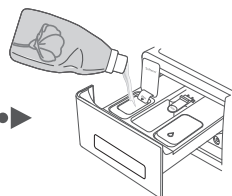

- If the display prompts insufficiency, a buzzer prompts when the program starts.



Flash



Start



Buzzer prompt

NOTE

- If the display prompts insufficiency, the usable times of remaining liquid detergents is dependent on number of clothes, kinds of liquid detergents etc., please refill as soon as possible.

Changing Program Settings (continued)

■ Preparing

- Sort the laundry and put it into the drum. (P. 13)
- Add the detergent. (P. 16)



3 Change the program's settings.

Blue Ag+

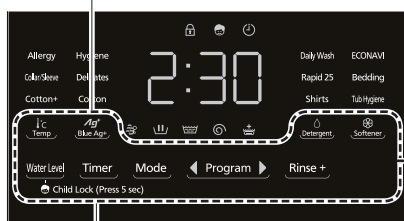

Timer

- Available options and setting ranges are different depending on the program. (P. 22, 23)
- An alarm sounds if you select an option that is unavailable.



Timer

Set timer for completion of wash.
(Up to 24 hours)

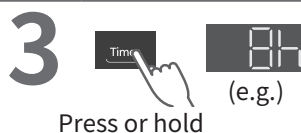
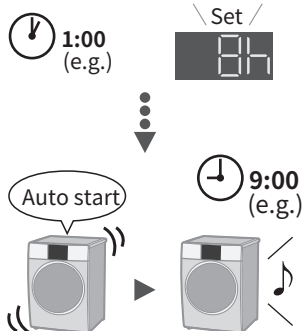

Press or hold

■ To check a preset time



■ To cancel settings



Turn off
(All settings are cancelled)

NOTE



All indications
turn off except



Blue Ag+

Bacteria elimination function.



■ Service life for Ag+ case

- “Blue Ag+” works for about 300 to 350 times (for about 7 years if used once a week).
 - ※ A buzzer warns for 10 seconds at the first power on after the conditions to change the silver ion component are met.
- Replace the case when the contents are decreased.

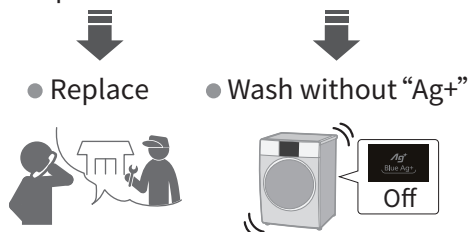

NOTE

- Do not use the water for other purposes.



- The kind of clothes, detergent, softener, and water hardness may affect the result.
- Stop use if itchy, etc.



Changing Appliance Settings

Setting the Child Lock

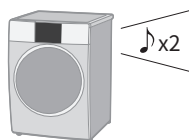
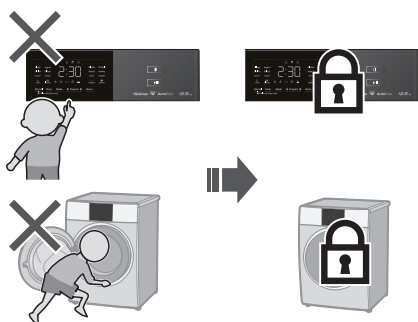

Lights
(On)

■ To cancel:

Same procedure  x4



Goes
(Off)

Cancelling the buzzer

Cancel the buzzer at the end of the program.

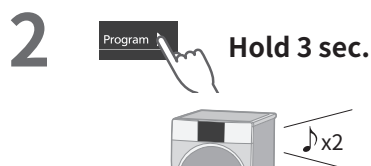

■ To reset:

Same procedure  x4

Maintenance

Water supply filter

If water does not flow smoothly

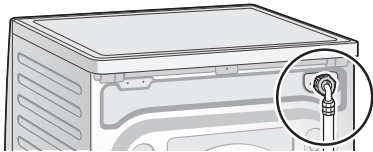

1

Empty

2

On

3

Select Rapid 25.

4

Start 1 min. Turn off

5

6

Water supply filter

7

8

9

Maintenance (continued)

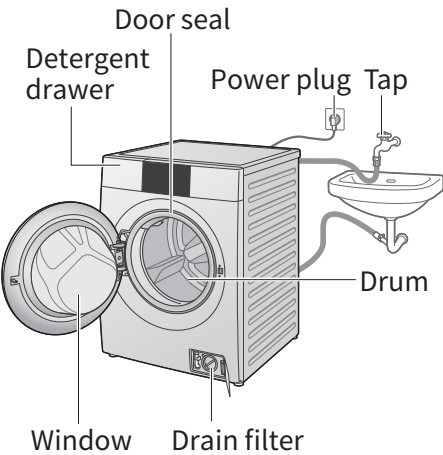

Appliance



Door seal

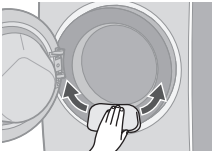

For heavy soil



NOTE

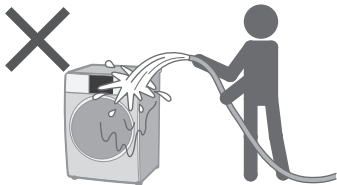

- Do not use gritty cleaners or thinners, or products containing alcohol or paraffin oil.

Detergent drawer

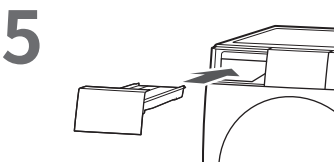
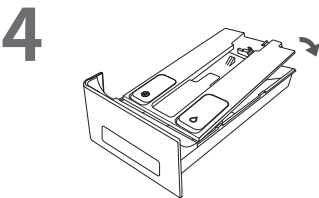
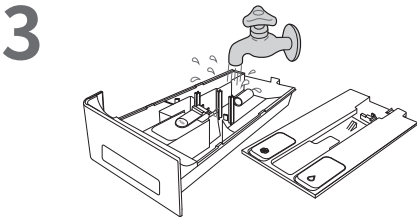
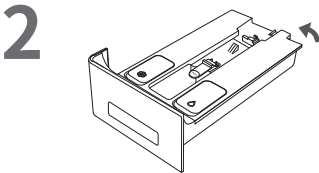
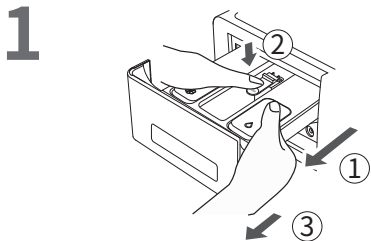

- Run the servicing program for the auto dispensing compartments to clean the auto dispensing compartments and pipes.

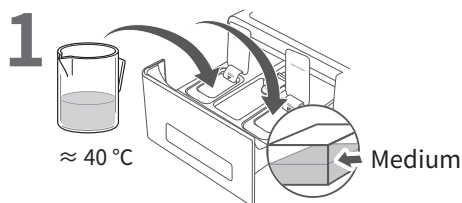

- Minerals in water may attach in pipes to form scales causing blockage. It is recommended to add citric acid in water.

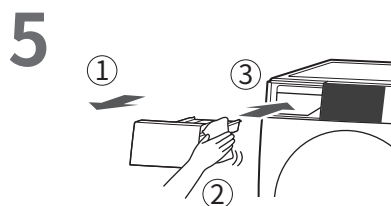
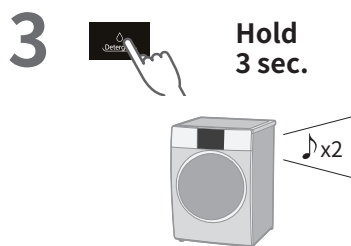

Drum

Once a month

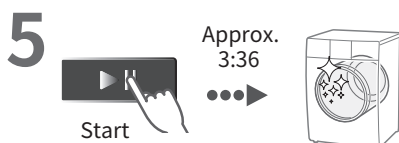
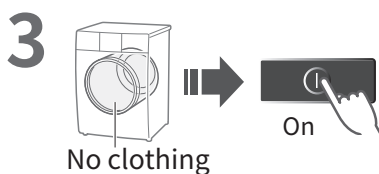
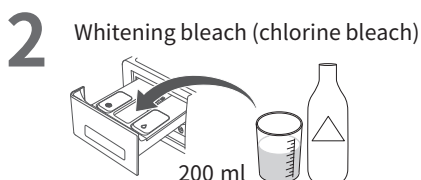

Maintenance (continued)

Drain filter

Be sure to drain water in the drum before this procedure.

**CAUTION**

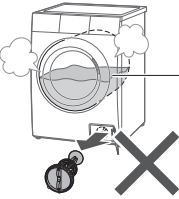

Hot water
(possibly scalding water)

1



Turn off

2

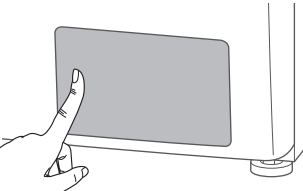

3

Pump hose

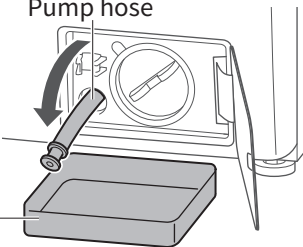

Tray

4

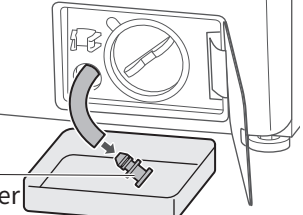

Hose stopper

5



6

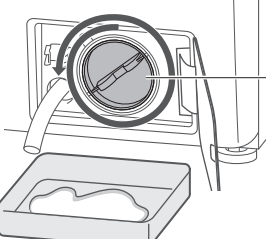

Drain filter

7

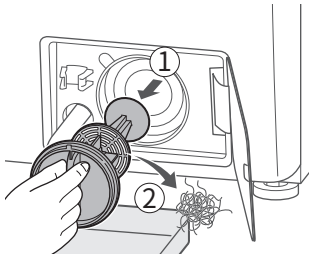

8 Replace

1



2 Until it is in place





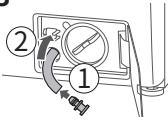

3





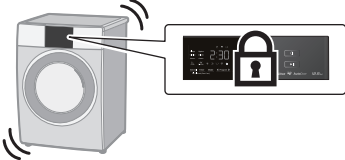

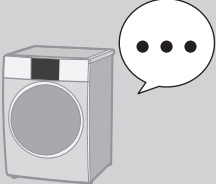

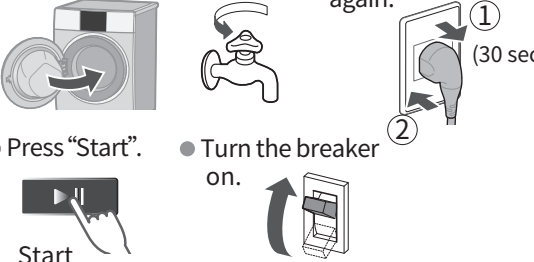
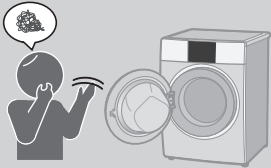
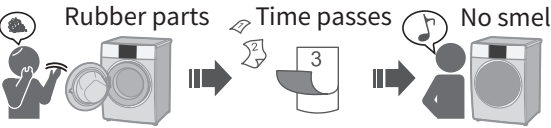





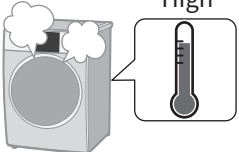
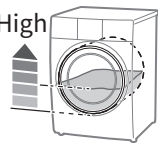

4









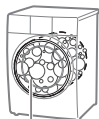

Troubleshooting

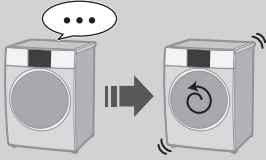



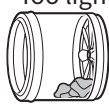
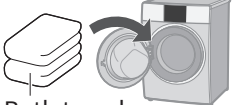

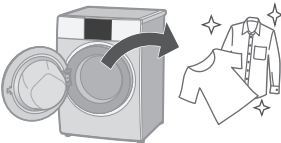







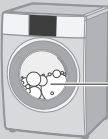

	Symptoms	Points to be checked
Main unit	Touch the buttons 	<div> <input type="checkbox"/> Possible cause <ul style="list-style-type: none"> ● During an operation </div>  <div> <input type="checkbox"/> Try <ul style="list-style-type: none"> ● Child Lock (P. 32) </div> 
	No operation 	<div> <input type="checkbox"/> Check <ul style="list-style-type: none"> ● Power cut ● Timer </div>  <div> <input type="checkbox"/> Try <ul style="list-style-type: none"> ● Close the door. ● Turn on. ● Unplug and insert again. ● Press "Start". ● Turn the breaker on. </div> 
	Odour of rubber 	<div> <input type="checkbox"/> Possible cause <ul style="list-style-type: none"> ● Rubber parts ● Time passes </div>  <div> <input type="checkbox"/> Try <ul style="list-style-type: none"> ● Tub Clean (P. 35) </div>



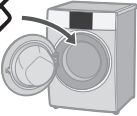

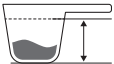
Troubleshooting (continued)

Symptoms	Points to be checked
Main unit Door does not open 	<div><input type="checkbox"/> Possible cause<ul style="list-style-type: none">● During an operation<ul style="list-style-type: none"> Door is locked (P. 18)</div> <div><input type="checkbox"/> Check<ul style="list-style-type: none">● Temperature<ul style="list-style-type: none">High ● Water level<ul style="list-style-type: none">High </div> <div><input type="checkbox"/> Try<ul style="list-style-type: none">● Child Lock (P. 32)  (Off)● During an operation<ol style="list-style-type: none">1  Turn off2  On3  Spin (P. 27)4  Open</div> <div><div>NOTE</div><div> Door is locked </div><div> Power cut </div><div> Restored  Door is locked</div></div>

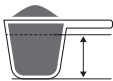
	Symptoms	Points to be checked
Wash	During a wash  Water drainage	<input type="checkbox"/> Possible cause <div> Excess foam  Foam </div> <div> Foam detection function  Auto drainage </div> <div>  Auto water supply </div>
	During the spin process  Stop Rotates several times	<input type="checkbox"/> Possible cause <div> Unevenness  Auto correct </div> <div>  Stop </div> <div>  Evenness Auto correct </div>
Rinse/Spin		<input type="checkbox"/> Try <div> Too light  Add 1 or 2  Bath towels </div>
	After washing  Foam or water	<input type="checkbox"/> Try <div> Wipe   </div>

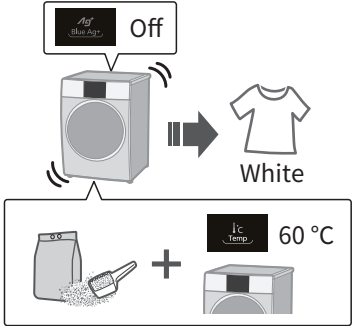
Troubleshooting (continued)

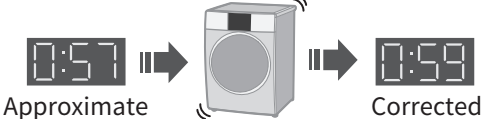





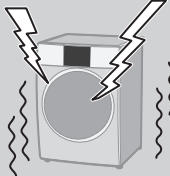
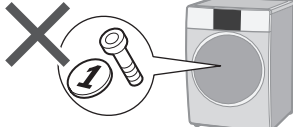
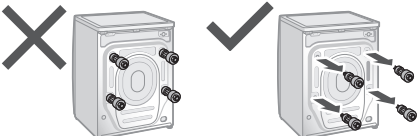
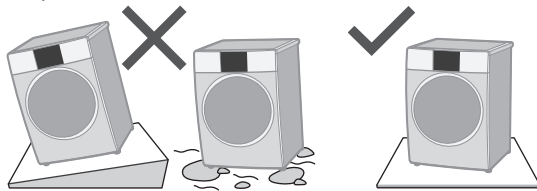
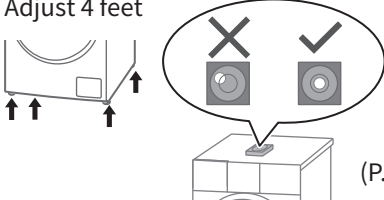
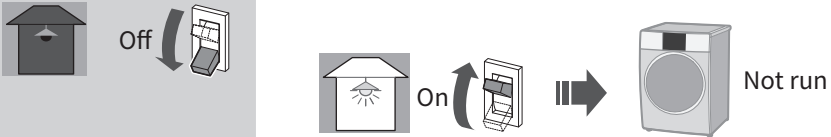



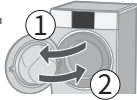





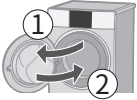

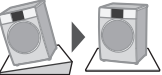
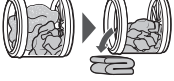
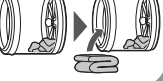

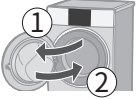

	Symptoms	Points to be checked
Detergent and foam	After washing 	<input type="checkbox"/> Check    (P. 16)
	 Foam	<input type="checkbox"/> Possible cause <ul style="list-style-type: none"> ● The amount of foam varies. ● Temperature ● Water level ● Water softness   
	Not enough 	<input type="checkbox"/> Check <ul style="list-style-type: none"> ● Powder detergent Put it in the detergent drawer. (P. 16)    <ul style="list-style-type: none"> ● Too little detergent ● Low foam detergent ● Heavily soiled ● Load too large    
	Too much 	<input type="checkbox"/> Check <ul style="list-style-type: none"> ● Too much detergent 

	Symptoms	Points to be checked
Laundry	<p>If the laundry yellows</p>  <p>Yellow</p>	<p><input type="checkbox"/> Try</p> 
Time	<p>During a wash</p> <p>Displayed time</p>  <p>Changes</p>	<p><input type="checkbox"/> Possible cause</p> <ul style="list-style-type: none"> ● Remaining time is corrected during operation.  <p>Approximate Corrected</p> <ul style="list-style-type: none"> ● If the settings changed ● If clothes are uneven  <p>⇒ The remaining time may increase.</p>
Noise	<p>During water drainage</p> 	<p><input type="checkbox"/> Possible cause</p> <ul style="list-style-type: none"> ● This is normal. The drain pump is working.

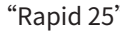
Troubleshooting (continued)

	Symptoms	Points to be checked
Noise	Unusual noise (or vibration) 	<div> <input type="checkbox"/> Check <ul style="list-style-type: none"> Metal items  Anchor bolts (P. 9)  Slope or an unstable surface  Adjust 4 feet  <div>(P. 9)</div> </div>
		<div> <input type="checkbox"/> Check <ul style="list-style-type: none"> Even if the power supply is recovered, the appliance will not run again.  </div>

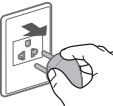
Error Display

Error Display	Points to be checked		
U11 Unable to drain	1 Check 	2 	3  Start <div>  (P. 36) </div>
U12 Door is open	1 	2  Start	
U13 Unable to spin-dry	1 Check 	2 	3  Start <div> <div> Uneven Even  </div> <div> Unstable or inclined Stable  </div> <div> Too much Reduce  </div> <div> Too little Add  </div> </div>
U14 Unable to supply water	1 Check 	2 	3  Start <div> <div> Water outage  </div> <div> Turned off  </div> <div> Water supply filter (P. 33)  </div> </div>
U17 Unable to spin-dry	1 Restart  Turn off On	2 Run "Rapid 25" 	• Next time:   Low foam detergent
H	1 	2 	3 

Specifications

	NA-25CEW1
Rated voltage (V)	220 - 240
Rated frequency (Hz)	50
Maximum energy rated power input (W)	1630 - 1930
Maximum spin speed (r/min)	1200
Product dimensions (W x D x H) (mm)	596×605×845
Product weight (kg)	78
Maximum mass of dry cloth (kg)	12.5
Pressure of tap water (MPa)	0.01-1