

Panasonic®

Operating & Installation Instructions

Washing Machine
(Household Use)

Model No. **NA-26CVX1**

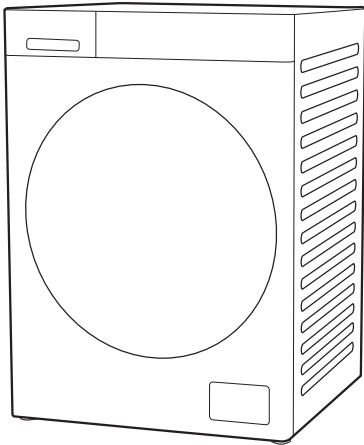

Contents

	Safety Precautions	2
	Checking Your Washing Machine	6
Installation	Choosing the Right Location	7
	Moving and Installing	8
	Connecting the Hoses	10
	Test Run	12
	Before Washing	13
	Control Panel	14
	Detergent	16
	Washing	18
	Program List	20
	Details of Programs	22
	Washing Tips	24
	Changing Program Settings	26
	Changing Appliance Settings	32
	Maintenance	33
	Troubleshooting	37
	Error Display	43
	Specifications	44

EN



It is essential to read these instructions.

Thank you for purchasing this product.

- Read these instructions carefully for optimum performance and safety before use.
- Keep this manual for future reference.



AWW9901BQXB0-0B0

Safety Precautions

WARNING

May cause serious injury or death

Children must not use it alone.

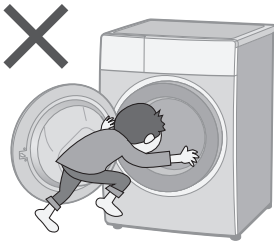

- This appliance is not intended for use by persons (including children) with reduced physical, sensory or mental capabilities, or lack of experience and knowledge, unless they have been given supervision or instruction concerning use of the appliance by a person responsible for their safety.
- Children should be supervised to ensure that they do not play with the appliance.

Setting the Child Lock. (P. 32)



May cause fire or electric shock

Do not touch it with wet hands.



Do not hold or pull on the cord.

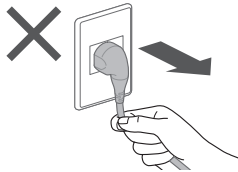

Do not use.

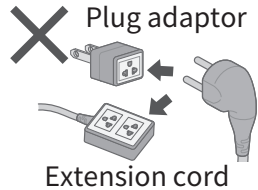

Fully insert it.

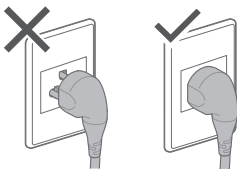

Do not use.



Do not bind, twist, or bend



- If the power cord is damaged, it must be replaced by the manufacturer, its service agent or similarly qualified persons in order to avoid a hazard.

In case of failure or damaged power cord, stop use and ask the electrical technician.

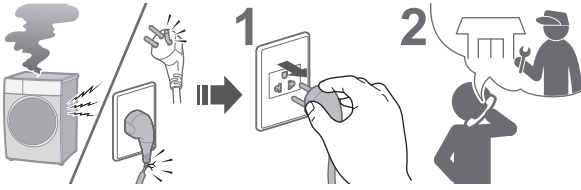

Accumulated dust may cause fire.

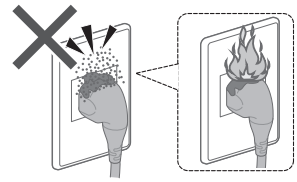

Securely insert the ground prong. Ask the electrical technician for a new socket.

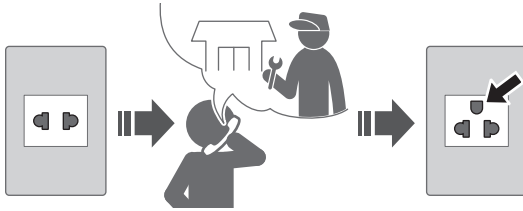

Wipe the power plug periodically.



Use a socket appropriate for this appliance.

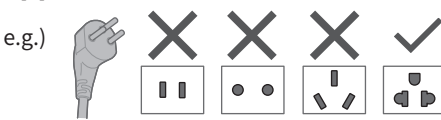

- The plug shape, socket shape and rating requirement vary with the region.

Keep away from flammable materials.

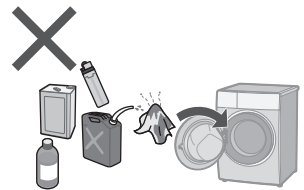

May cause failure

Do not disassemble, repair or modify it by yourself.



Safety Precautions (continued)



CAUTION

May cause injury

Be careful not to get your fingers caught.

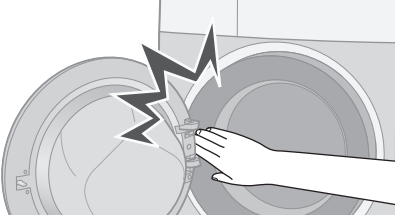

Do not climb on the appliance.

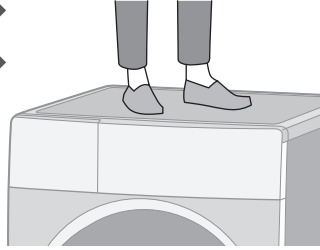

Do not touch when it is hot.

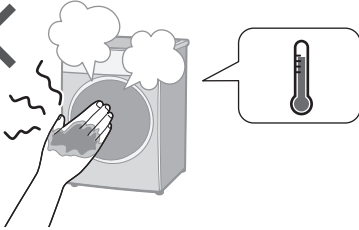

Install the appliance correctly.

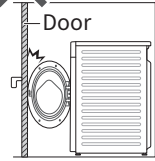
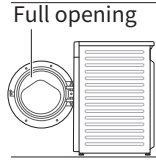

- The appliance must not be installed behind a lockable door, a sliding door or a door with a hinge on the opposite side to that of the appliance, in such a way that a full opening of the appliance door is restricted.

May cause water leakage

Turn off the water faucet.

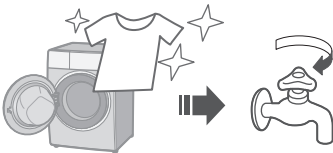

Use new hose-sets.

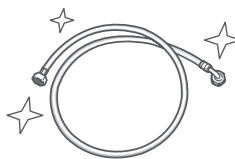

- New hose-sets supplied with the appliance are to be used and old hose-sets should not be reused.

■ For maximum mass of dry cloth and pressure of tap water, see P. 44.

May cause failure

Keep away from heat and direct sunlight.

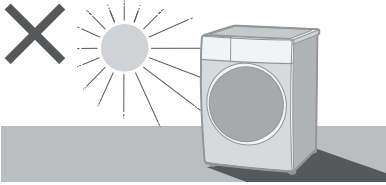

Remove anchor bolts before operation.

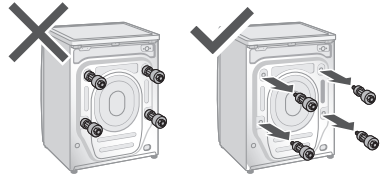

Do not obstruct.

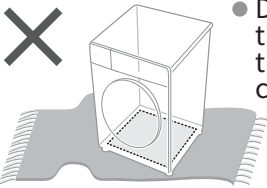

- Do not obstruct the openings of the bottom with carpet, etc.

Do not use hot water.

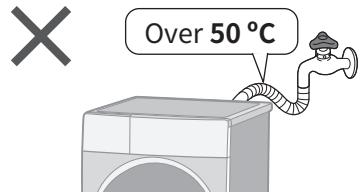

For machine-washable items only.

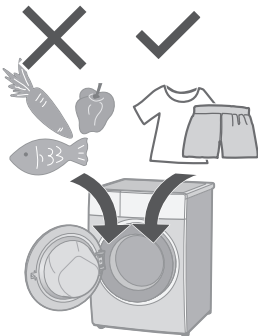

- This appliance is intended to be used in household. This appliance is not intended to be used in applications such as:
 - staff kitchen areas in shops, offices and other working environments;
 - farm houses;
 - by clients in hotels, motels and other residential type environments;
 - bed and breakfast type environments;
 - areas for communal use in blocks of flats or in laundrettes.

Do not wash excessively oily clothes.

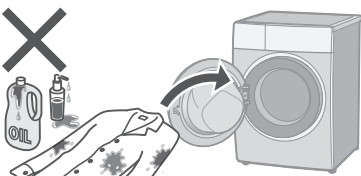

Follow the instructions.



- Fabric softeners, or similar products, should be used as specified by the fabric softener instructions.

Checking Your Washing Machine

Part names

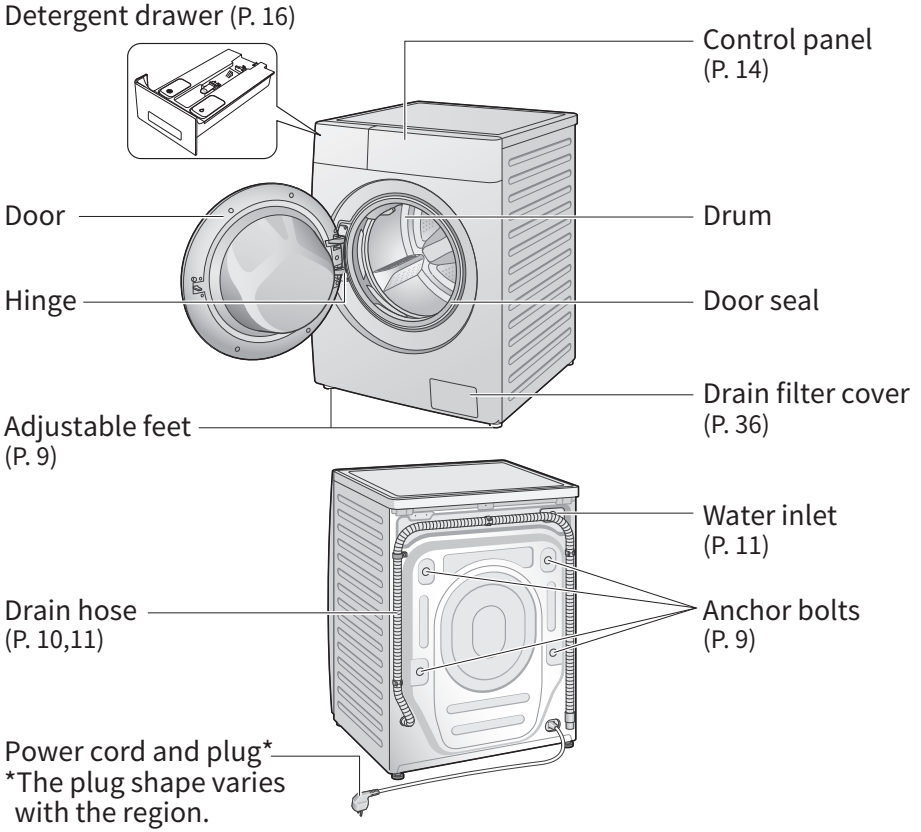

Accessories

Elbow (P. 11)



Spanner (P. 9)



Cover caps (4) (P. 9)



Water supply hose (P. 10, 11)



Bottom plate (P. 8)

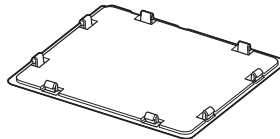

Choosing the Right Location



Make sure to ask a service person for installation.

- Do not install the appliance by yourself.
- Follow this installation method. If you do not, Panasonic will not be liable for any accidents or damages.

Appliance dimensions

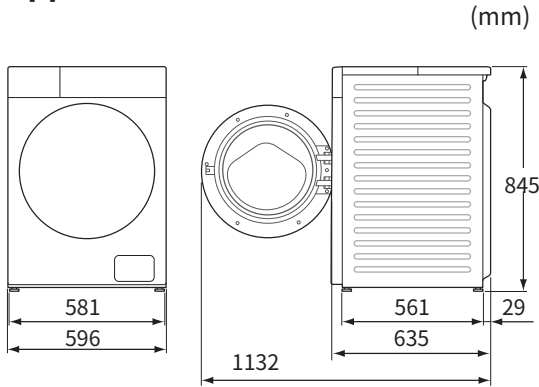

■ Set-in installation

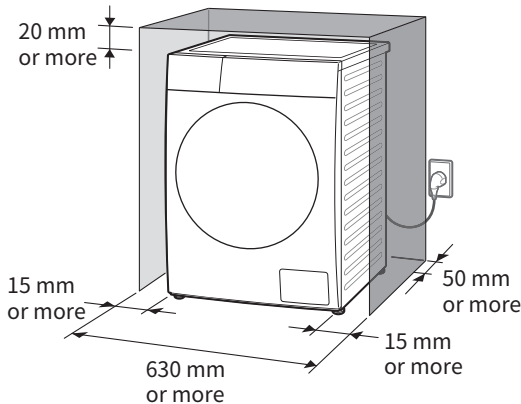

- Install the appliance with easy access to the power plug and socket.
- Do not let the metallic portions of the appliance come into contact with metal sinks or other appliances.

Check the location.

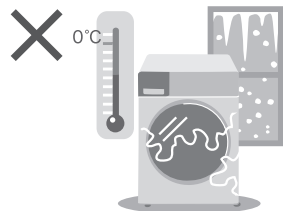
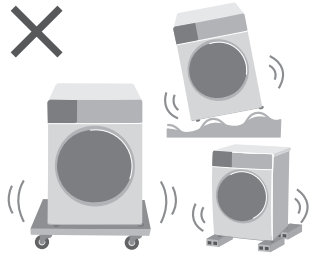
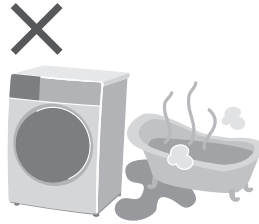
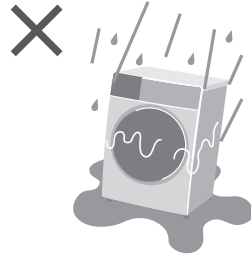

Moving and Installing

Carrying the appliance

Do not do it alone.

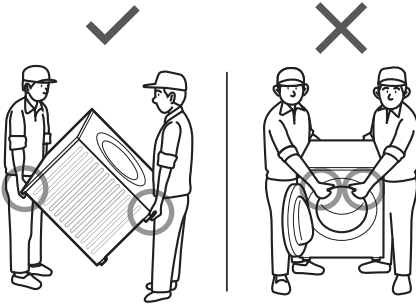

Installation of bottom plate

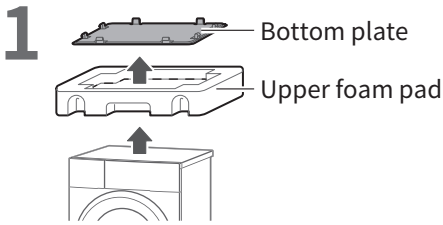

NOTE
Bottom plate

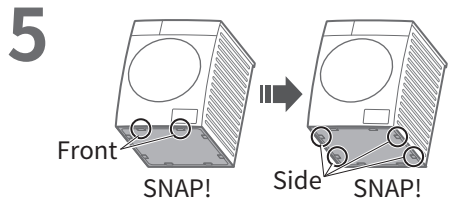
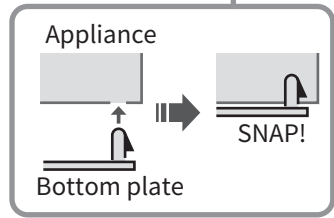
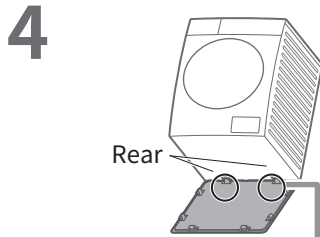
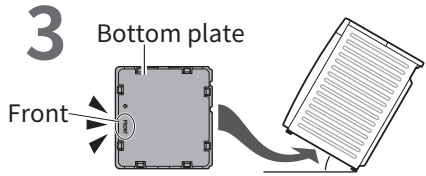
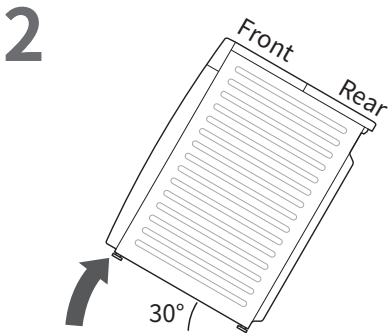
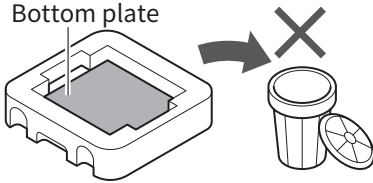

NOTE



Removing the anchor bolts

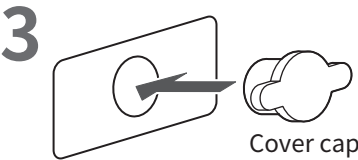
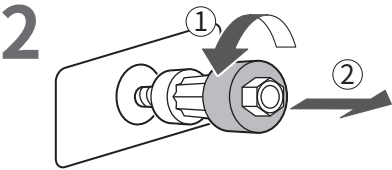
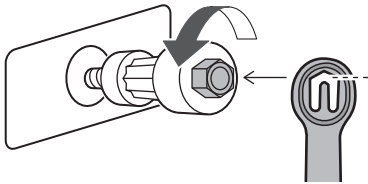
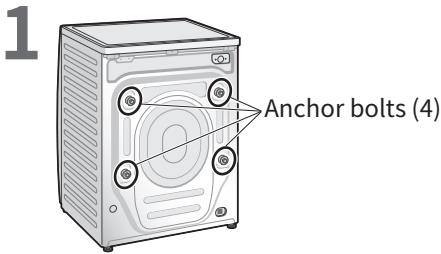

NOTE

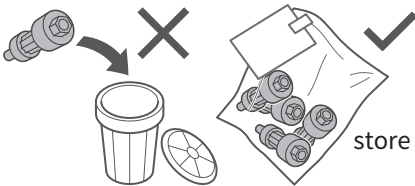

■ Moving the appliance again

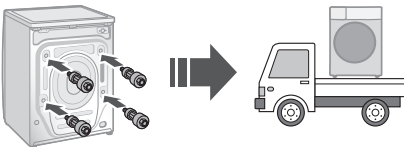

Levelling the appliance

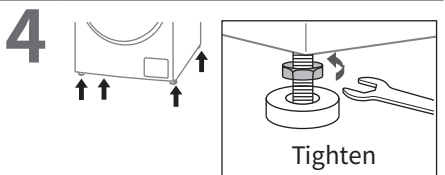
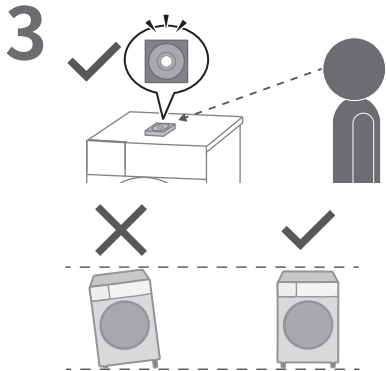
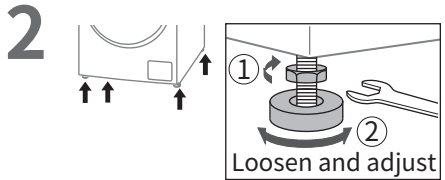
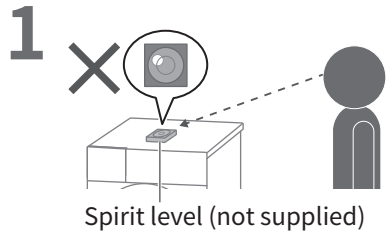

NOTE

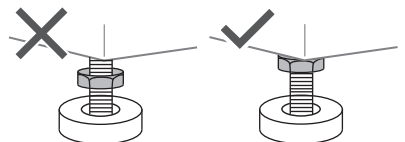

Connecting the Hoses

Connect the hoses properly to prevent water leaks.

Maximum connection distances for hoses and the power cord

Right side connection

(cm)

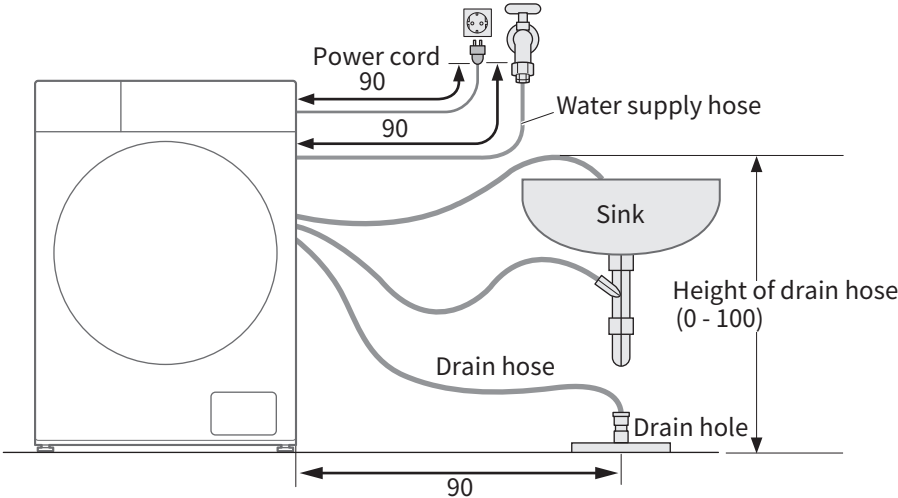

Left side connection

(cm)

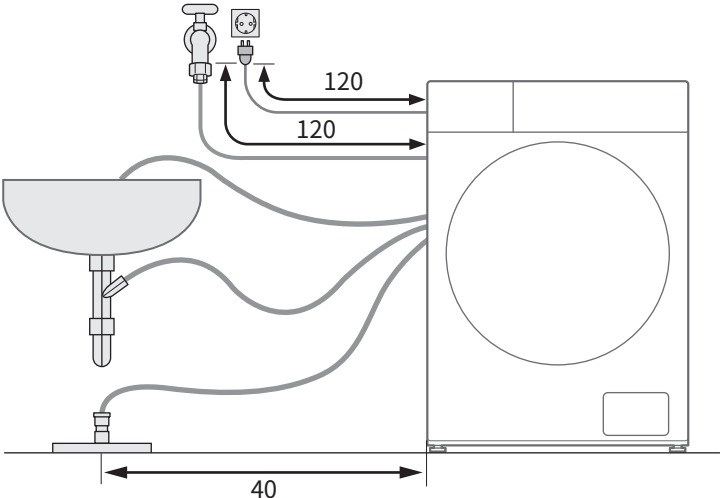

Water supply hose

■ Connecting the water supply hose

CAUTION

- Tighten the nut firmly.
- Do not twist, squash, modify or cut the hose.

1

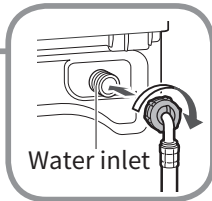

2

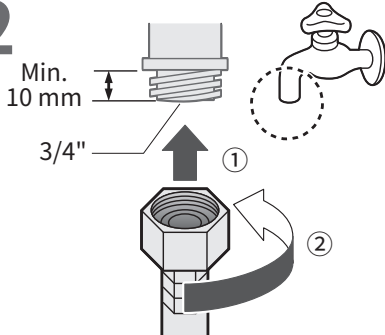

3

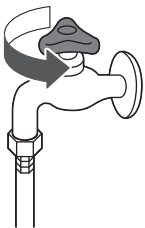

Drain hose

■ Draining to a sink or wash basin

NOTICE

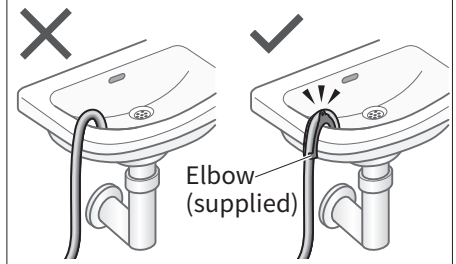

■ Draining to a stand pipe

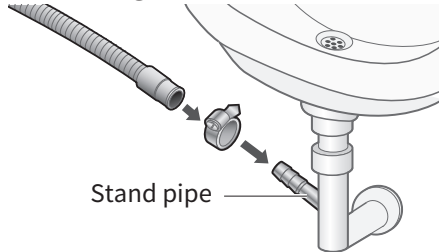

■ Draining to a drain hole

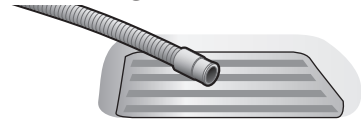



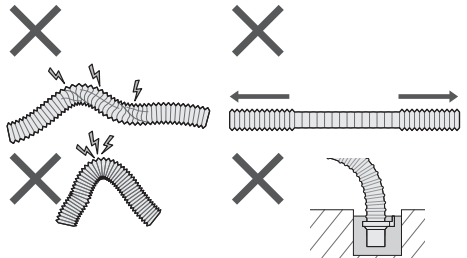

NOTE

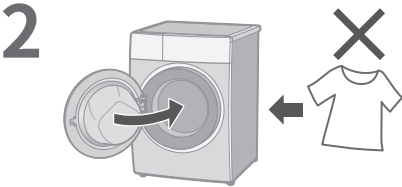

Test Run

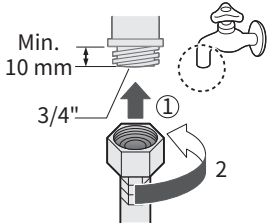

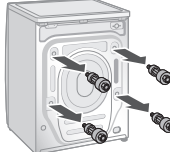
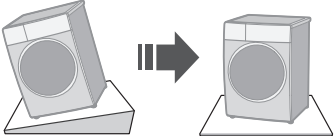
Checking after test run

Problem	Causes and Measures
<p>Water leaks</p> 	<p>Connect the water supply hose properly</p> 
<p>Abnormal sounds</p> 	<ul style="list-style-type: none"> ● Remove the anchor bolts (P. 9) ● Install stably  
<p>Error display</p> 	<p>See P. 43</p>

Before Washing

Preparing laundry

Pre-laundry check

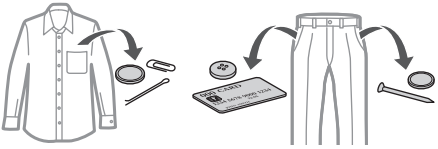

- Observe care labels.

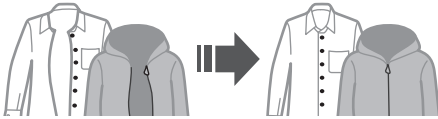

- Pretreat for heavily stains.



Reverse

Clothes likely to pill

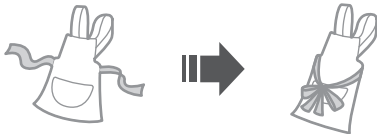
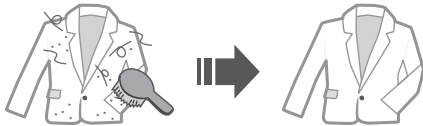

Paper diapers

Wash separately

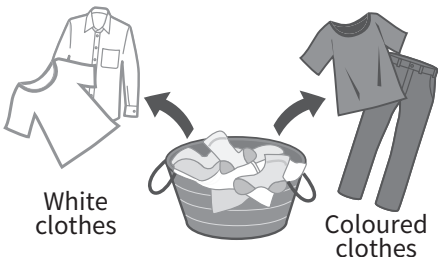

White clothes

Coloured clothes

Use laundry nets for delicates and small items

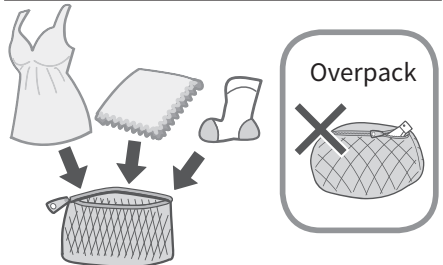

Overpack

Control Panel

Control buttons

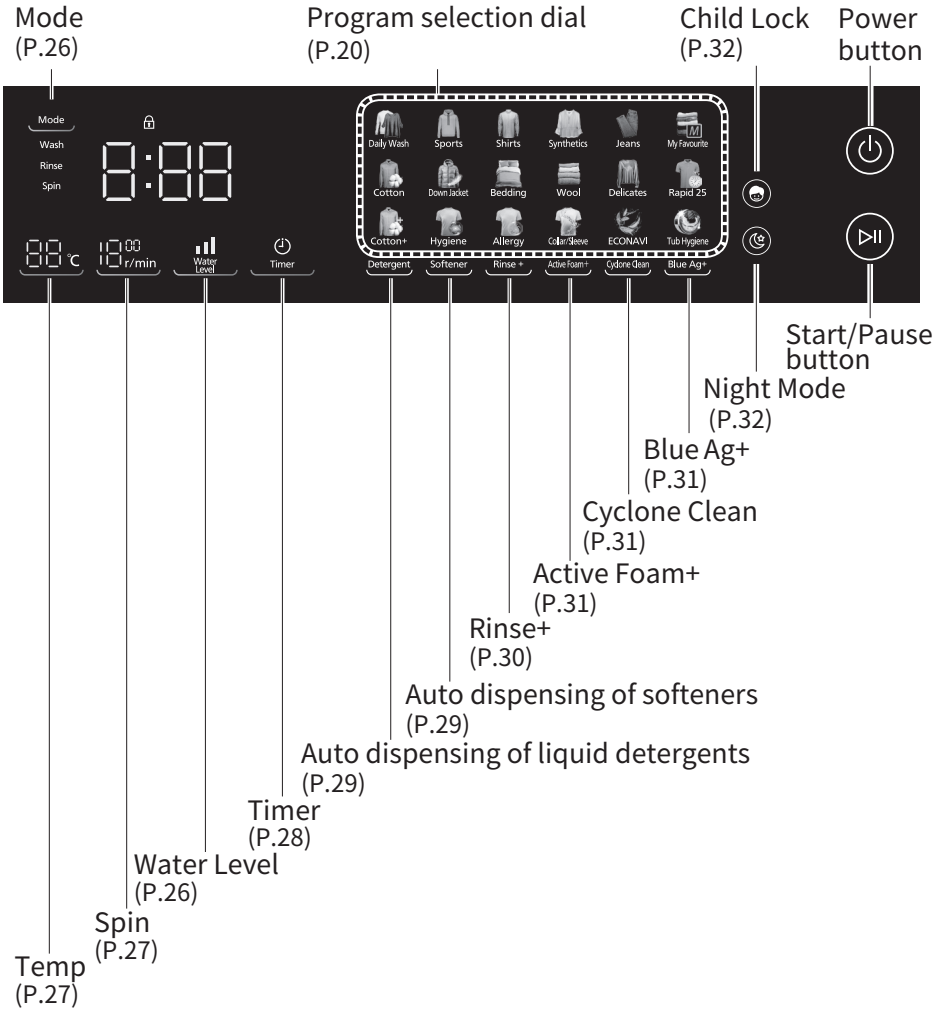

Touch operation

Operation buttons are capacitive.

- If water, detergent or softener gets on, turn off and wipe off with a towel etc. immediately. (Cause of malfunction)



Display

Lock: The door is locked

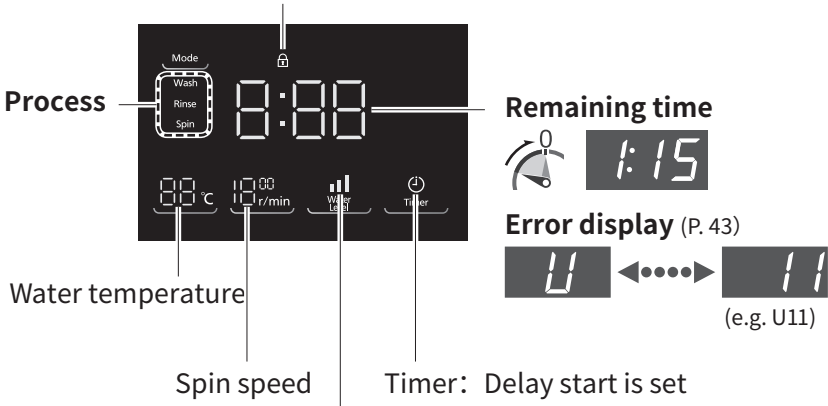

- Low (L)
- Medium (M)
- High (H)

- Press and hold this button to turn on or off the power.
 - ※ During standby, touch the program selection dial or any button to wake this button.
- Turn off ⇨ back on

3 sec.
- No operation ⇨ auto power off (Not touching the panel)

10 min.

Auto Power off
- In case of a power failure
 - ⇨ The appliance stops running. Even if the power supply is recovered, the appliance will not run again. Switch on the power and restart the appliance.

Detergent

Detergent—Manual dispensing compartment

Powder detergent Liquid detergent



Bleach



Use a low foam detergent.

- To prevent powder detergent from remaining in the detergent drawer.



Wet

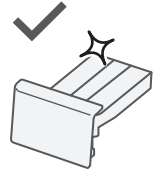

Dry



Lumps



Powder

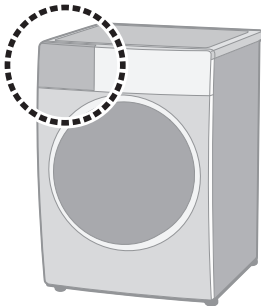

Detergent—Auto dispensing compartment

- The capacity is about 900 ml

Liquid detergent



Powder detergent



Bleach



NOTE

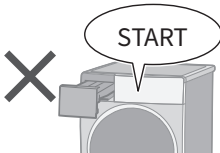
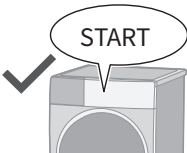

Fabric softener —Auto dispensing compartment

- The capacity is about 500 ml



Separated or solidified softeners

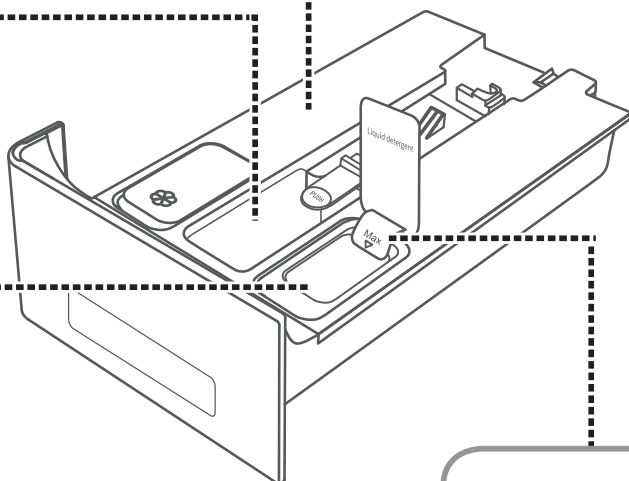
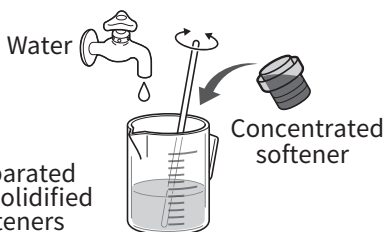

NOTE

- For use of detergents, please refer to the instructions of the purchased product.
- For solid detergents difficult to dissolve in water quickly, such as laundry pods, please fill them in the drum. Filling them into the detergent drawer directly may cause water leakage.
- Please service the auto dispensing compartment regularly.
 - Every three months
 - When it is necessary to change the brands of liquid detergents or softeners
 - If liquid detergents or softeners stay in the auto dispensing compartment more than one month
 - When the auto dispensing compartment is not refilled within one week after the display prompts insufficiency
 - When liquids in the compartment are gelatinous

Tick line for maximum capacity

- Do not fill liquid detergents or softeners to exceed the tick line for maximum capacity.

Washing Basic Method

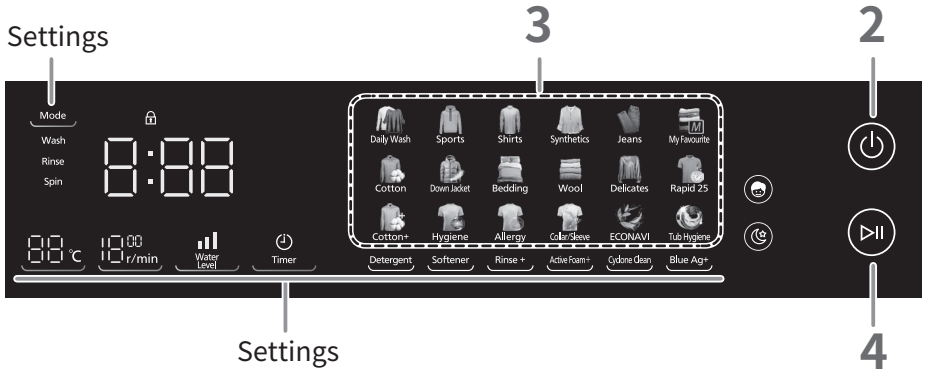

NOTE

- Do not let laundry get caught in the door.
- Do not overfill the drum with laundry.

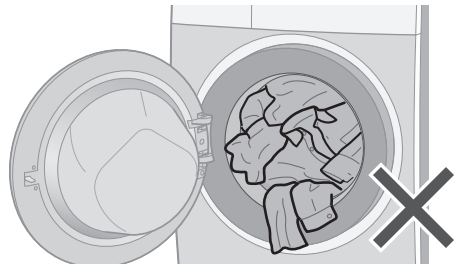
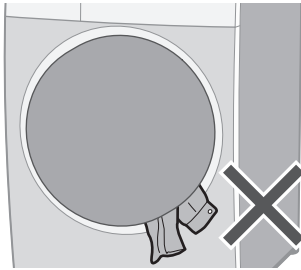

- To open the door during operation
(You can add clothes.)

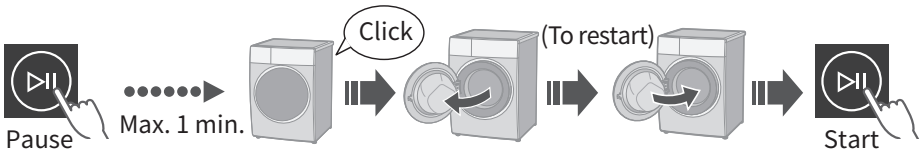

NOTE

- Door does not open ⇨ (P. 38)



1

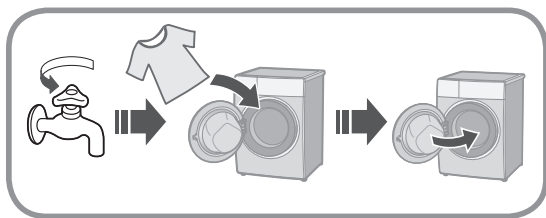

During manual dispensing

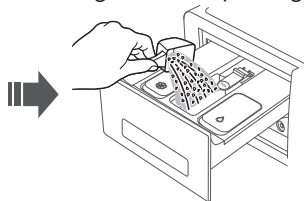

2



On

3



Select a program.

(P. 20)

■ Changing the settings.

4



Start



Measures the amount of laundry



(30 sec.)

Except programs that do not weigh (P. 20)



Displays the time required (recalculated)



(e.g.)



Settings

Mode

Mode
(P.26)



Water Level
(P.26)



Temp
(P.27)



Spin
(P.27)



Timer
(P.28)

Detergent
(P.29)

Softener
(P.29)

Rinse+
(P.30)

Active Foam+
(P.31)







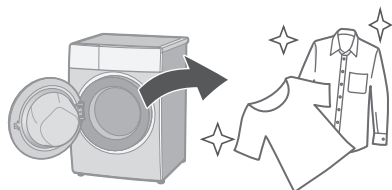











Cyclone Clean
(P.31)

Blue Ag+
(P.31)



















5



Program List

Program	Description	Max load (kg)	Total time
 Daily Wash	<ul style="list-style-type: none"> ● Everyday clothes 	13.0	1:13-1:33
 Cotton	<ul style="list-style-type: none"> ● Everyday clothes 	13.0	0:50-1:00
 Cotton+	<ul style="list-style-type: none"> ● Gentle wash with extra time 	13.0	2:02-2:12
 Sports	<ul style="list-style-type: none"> ● Sportswear with heavy sweat and stains 	6.0	1:36
 Down Jacket	<ul style="list-style-type: none"> ● Down clothes 	2.0	1:47
 Hygiene	<ul style="list-style-type: none"> ● Infant and toddler clothes, underclothes and flat sheets 	11.0	1:44-2:49
 Shirts	<ul style="list-style-type: none"> ● Shirts and blouses 	6.0	1:12
 Bedding	<ul style="list-style-type: none"> ● Large items 	6.0	1:21
 Allergy	<ul style="list-style-type: none"> ● Cotton flat sheets, pillow towers and nightclothes 	13.0	1:39-1:54

- **Total time is approximate** (When the standard water supply rate is 15 L / min). For each program's default water temperature.
- Programs that the load is not weighed after pressing “Start/Pause” : Bedding, Wool, Delicates, Rapid 25, Tub Hygiene

Program	Description	Max load (kg)	Total time
 Synthetics	<ul style="list-style-type: none"> ● Chemical fibres 	6.0	0:55
 Wool	<ul style="list-style-type: none"> ● Machine-washable wool and wool blend clothes 	2.0	0:40
 Collar/Sleeve	<ul style="list-style-type: none"> ● Washing powerfully 	6.0	1:50
 Jeans	<ul style="list-style-type: none"> ● Jeans 	5.0	1:15
 Delicates	<ul style="list-style-type: none"> ● Washing gently 	2.0	0:41
 ECONAVI	<ul style="list-style-type: none"> ● mixed fabrics (Automatically set parameters to save energy and water) 	13.0	1:18-2:23
 My Favourite	<ul style="list-style-type: none"> ● Select Memory programme and set other settings 	13.0	-
 Rapid 25	<ul style="list-style-type: none"> ● Small loads 	3.0	0:25
 Tub Hygiene	<ul style="list-style-type: none"> ● Cleaning the drum. 	None	3:39

Details of Programs

Program	Settings	Auto setting			
	Temp (°C)	Spin (r/min)	Water Level	Temp (°C)	
Daily Wash	40	1000	—	Cold, 30, 40	
Cotton	30	900	—	Cold, 30, 40, 50, 60	
Cotton +	30	900	—	Cold, 30, 40, 50, 60	
Sports	40	900		Cold, 30, 40	
Down Jacket	40	900		Cold, 30, 40	
Hygiene	95	900	—	60, 95	
Shirts	40	700		Cold, 30, 40, 50, 60	
Bedding	Cold	700		Cold, 30	
Allergy	60	900	—	60	
Synthetics	30	700		Cold, 30, 40	
Wool	Cold	500		Cold, 30	
Collar/Sleeve	40	900		Cold, 30, 40	
Jeans	30	700		Cold, 30	
Delicates	30	500		Cold, 30, 40	
ECONAVI	30	900	—	30	
My Favourite	30	900		Cold, 30, 40, 50, 60	
Rapid 25	Cold	900		Cold	
Tub Hygiene	40	1200		40	

NOTE

- For normally soiled laundry at the rated capacity, we recommend using the “Cotton +, Cold, 900 r/min” which is tested in accordance with IEC 60456 for the energy and water efficiency aspects.
- Actual water temperature may differ from the declared cycle temperature.

Setting range		Optional functions								
Spin (r/min)	Water Level	Mode	Timer	Detergent Softener	Rinse+	Active Foam+	Cyclone Clean	Blue Ag+	Night Mode	
500, 700, 900, 1000, 1200, 1400	H, M	✓	✓	✓	✓	✓	✓	✓	✓	
500, 700, 900, 1000, 1200, 1400	H, M, L	✓	✓	✓	✓	✓	✓	✓	✓	
500, 700, 900, 1000, 1200, 1400	H, M, L	✓	✓	✓	✓	✓	✓	✓	✓	
500, 700, 900, 1000, 1200, 1400	H, M, L	✓	✓	✓	✓	✓	✓	✓	✓	
500, 700, 900	H, M	✓	—	✓	—	—	✓	✓	✓	
500, 700, 900	H, M, L	✓	✓	✓	✓	—	—	✓	✓	
500, 700	H, M, L	✓	✓	✓	✓	✓	✓	✓	—	
500, 700	H, M	✓	✓	✓	✓	✓	✓	✓	—	
500, 700, 900	H, M, L	✓	✓	✓	✓	—	—	✓	✓	
500, 700, 900	H, M, L	✓	✓	✓	✓	✓	✓	✓	✓	
500	H	✓	—	✓	✓	—	✓	✓	—	
500, 700, 900, 1000, 1200, 1400	H, M	✓	✓	✓	✓	✓	✓	✓	✓	
500, 700, 900	H, M	✓	—	✓	✓	—	✓	✓	✓	
500	H	✓	—	✓	✓	—	✓	✓	—	
500, 700, 900, 1000, 1200, 1400	—	—	✓	✓	✓	✓	✓	✓	✓	
500, 700, 900, 1000, 1200, 1400	H, M, L	✓	✓	✓	✓	✓	✓	✓	✓	
500, 700, 900, 1000, 1200	H, M, L	—	✓	✓	—	✓	✓	—	✓	
1200	H	—	—	—	—	—	—	—	—	

- The test results depend on water pressure, water hardness, water inlet temperature, room temperature, type and amount of load, degree of soiling, utilized detergent, fluctuations in the main electricity supply and chosen additional options.

Washing Tips

Down Jacket

■ After operation ends

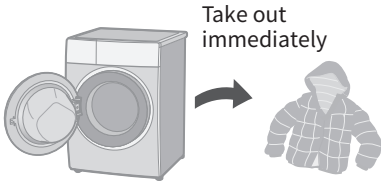

- Dry in the shade and gently tap from time to time



Delicates

■ When washing

- To rinse fully, use the “Rinse+” function. (P. 30)

NOTE

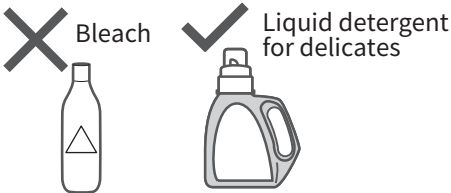

■ After operation ends

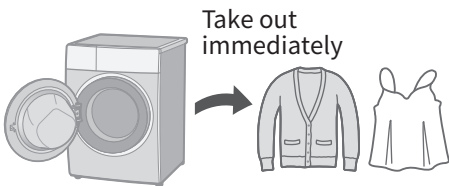

ECONAVI

- Automatically set optimum parameters

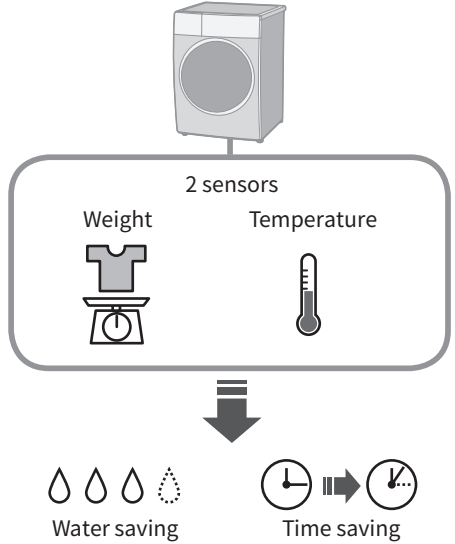

Bedding

■ Washable items

-  (Wash) ●  (Handwash)
- 100 % cotton or 100 % synthetic

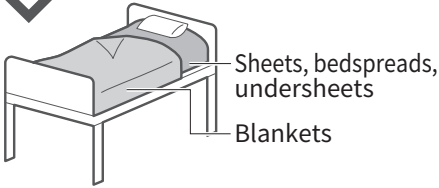

■ Not washable items



Electric blankets



Wool



Silk



Long pile



Fake fur

NOTE

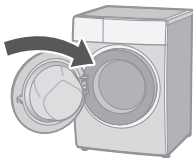

■ Putting blankets into the drum

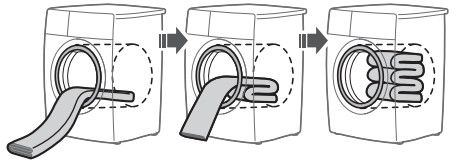
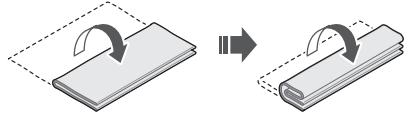

NOTE

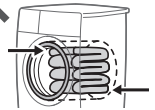
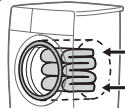

Changing Program Settings

■ Preparing

- Sort the laundry and put it into the drum. (P. 13)
- Add the detergent. (P. 16)



3 Change the program's settings.

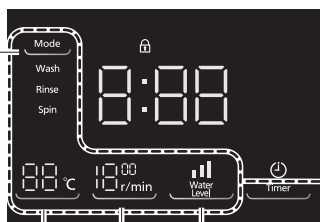

Temp
Mode
Spin
Water Level

- Available options and setting ranges are different depending on the program. (P. 22)
- An alarm sounds if you select an option that is unavailable.



Mode

Select a combination of wash, rinse and spin.

(e.g.)



Wash ▶ Rinse ▶ Spin



Wash

Rinse^{*1}

Spin^{*1}

Wash and rinse

Wash and spin



Rinse and spin^{*1}

^{*1} Drains first if there is water in the drum.

Water Level

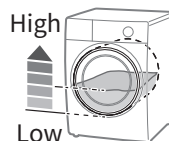
Change the water level.





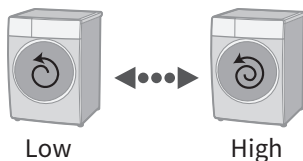

	Low
	Medium
	High

Spin

Change the spin speed.



■ Setting guide



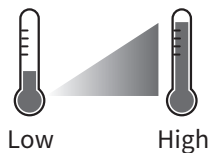

Low 	High 
<ul style="list-style-type: none">● To reduce wrinkling 	<ul style="list-style-type: none">● To dry more thoroughly 

Temp

Change the washing temperature.



■ Setting guide

Low Temp	High Temp
<ul style="list-style-type: none">● Colours 	<ul style="list-style-type: none">● White 
<ul style="list-style-type: none">● Lightly Soiled 	<ul style="list-style-type: none">● Heavily Soiled 
<ul style="list-style-type: none">● Easily shrinks	<ul style="list-style-type: none">● Cotton

3  (P. 23)

■ To change the setting while washing



1  Pause

2 

3  Start

3  (P. 22)

Changing Program Settings (continued)

■ Preparing

- Sort the laundry and put it into the drum. (P. 13)
- Add the detergent. (P. 16)



3 Change the program's settings.

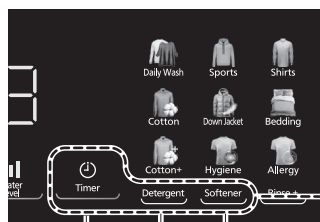

Softener
Detergent
Timer

- Available options and setting ranges are different depending on the program. (P. 22)
- An alarm sounds if you select an option that is unavailable.



Timer

Set timer for completion of wash.
(Up to 24 hours)

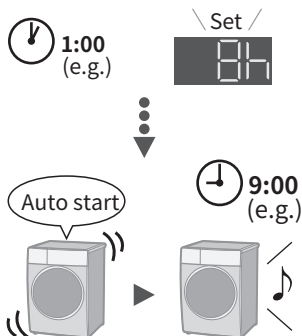

Press or hold

■ To check a preset time



■ To cancel settings



Turn off

(All settings are cancelled)

NOTE



Start

► All indications
turn off except



Detergent / Softener

Set auto dispensing of liquid detergents/softeners



NOTE

- When you use the product at the first time, please fill the liquid detergents and softeners before washing.
 - Do not fill detergents into the Manual dispensing compartment because auto dispensing of liquid detergents is set.
 - At delivery, the auto dispensing of liquid detergents is set to On and the auto dispensing of softeners is set to Off.
- It is necessary to refill liquid detergents or softeners
- Please refill detergents or softeners of the same brand.
If it is necessary to change the brand, please clean the detergent drawer (P. 34) and refill.

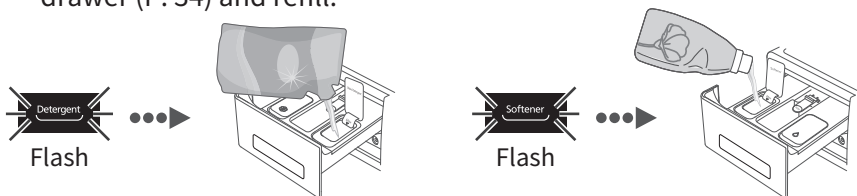

- If the display prompts insufficiency, a buzzer prompts when the program starts.

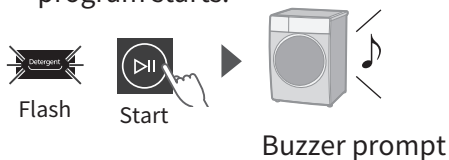

NOTE

- If the display prompts insufficiency, the usable times of remaining liquid detergents is dependent on number of clothes, kinds of liquid detergents etc., please refill as soon as possible.

Changing Program Settings (continued)

■ Preparing

- Sort the laundry and put it into the drum. (P. 13)
- Add the detergent. (P. 16)



3 Change the program's settings.

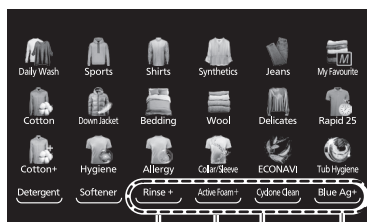

Blue Ag+
Cyclone Clean
Active Foam+
Rinse+

- Available options and setting ranges are different depending on the program. (P. 22)
- An alarm sounds if you select an option that is unavailable.



Rinse+

Add an extra rinse.

Wash ▶ Rinse ▶ **Extra Rinse** ▶ Spin



■ To change the setting while washing



Active Foam+

Foams form during water ingress

Active Foam+

Wash ▶ Rinse ▶ Spin

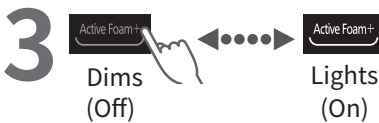

Cyclone Clean

Centrifugate at high speed to remove solid impurities in washing water.

Cyclone Clean Cyclone Clean

Wash ▶ Rinse ▶ Spin

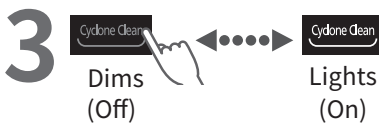

Blue Ag+

Bacteria elimination function.

Blue Ag+ Blue Ag+

Wash ▶ Rinse ▶ Extra Rinse ▶ Spin



■ Service life for Ag+ case

- “Blue Ag+” works for about 300 to 350 times (for about 7 years if used once a week).

※A buzzer warns for 10 seconds at the first startup after the conditions to change the silver ion component are met.

- Replace the case when the contents are decreased.

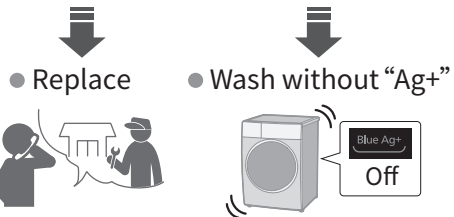

NOTE

- Do not use the water for other purposes.



- The kind of clothes, detergent, softener, and water hardness may affect the result.

- Stop use if itchy, etc.



Changing Appliance Settings

Setting the Child Lock

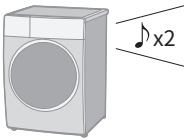
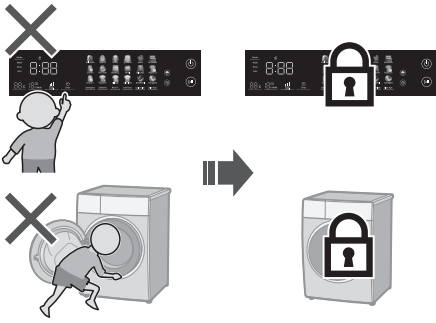

■ To cancel:

Same procedure  x4



Night Mode

Adjust the rotation speed to reduce noise.



Cancelling the buzzer

Cancel the buzzer at the end of the program.

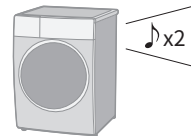

■ To reset:

Same procedure  x4

Maintenance

Water supply filter

If water does not flow smoothly

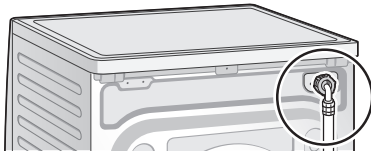

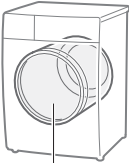
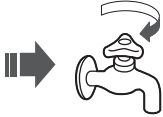
1  
Empty

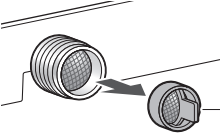
6  Water supply filter

2  On

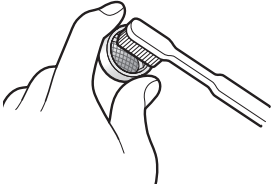
7 

3  Select Daily Wash.

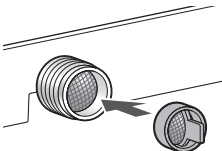
8 

4  Start  1 min.  Turn off

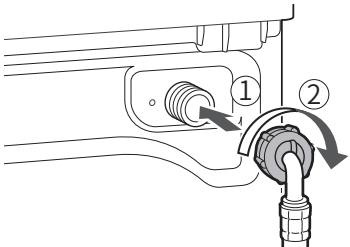
9 

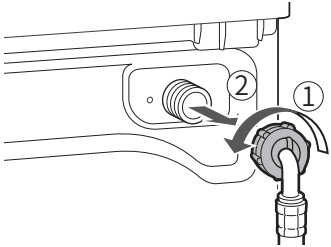
5 

Maintenance (continued)

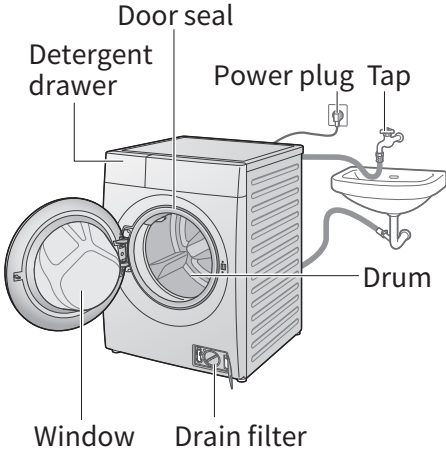

Appliance

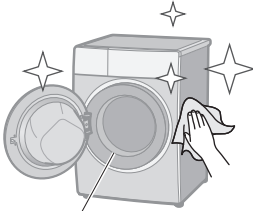

Door seal

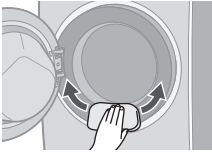

For heavy soil



NOTE

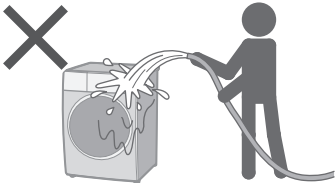

- Do not use gritty cleaners or thinners, or products containing alcohol or paraffin oil.

Detergent drawer

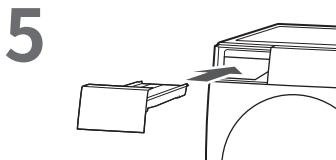
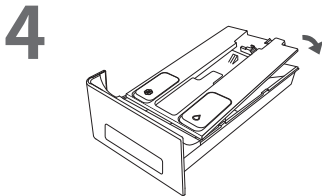
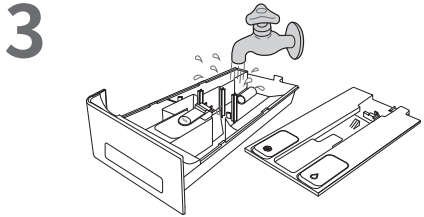
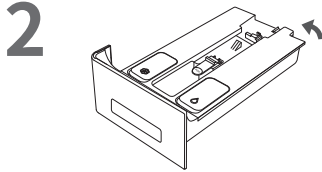
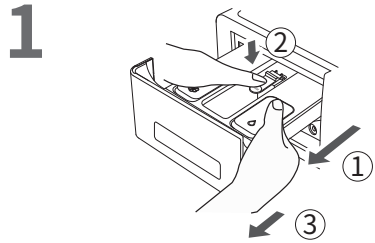

- Run the servicing program for the auto dispensing compartments to clean the auto dispensing compartments and pipes.

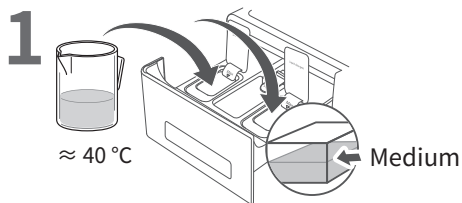

- Minerals in water may attach in pipes to form scales causing blockage. It is recommended to add citric acid in water.

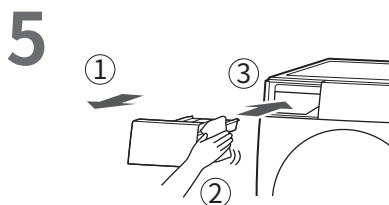
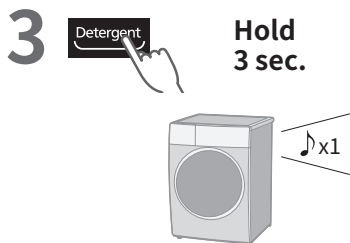

Drum

Once a month

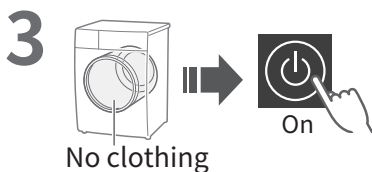
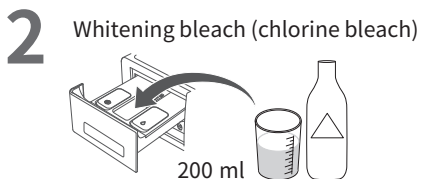

Maintenance (continued)

Drain filter

Be sure to drain water in the drum before this procedure.

CAUTION

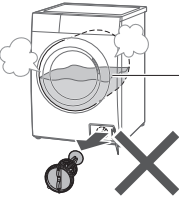

Hot water (possibly scalding water)

1



Turn off

2

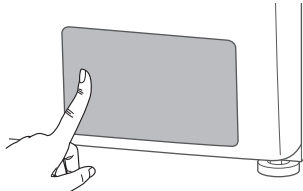

3

Pump hose

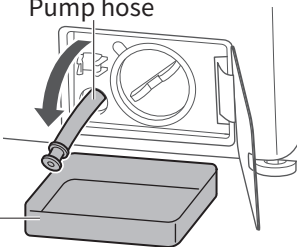

Tray

4

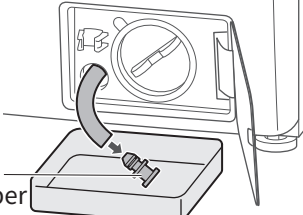

Hose stopper

5



6

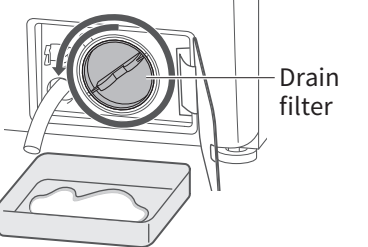

Drain filter

7

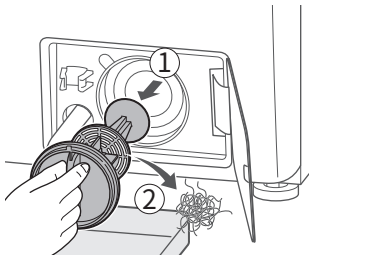

8 Replace

1



2 Until it is in place





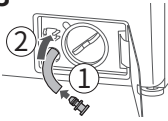



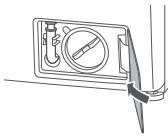



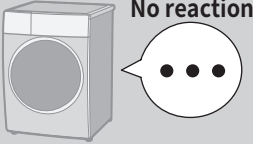
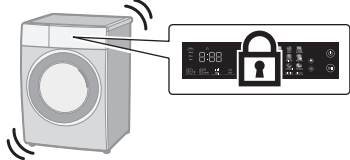

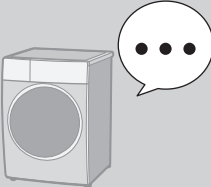

3



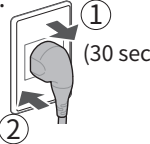

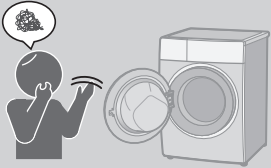





4

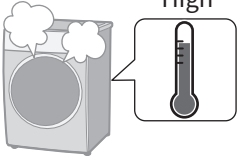
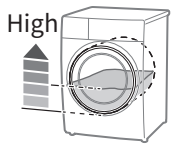





Troubleshooting

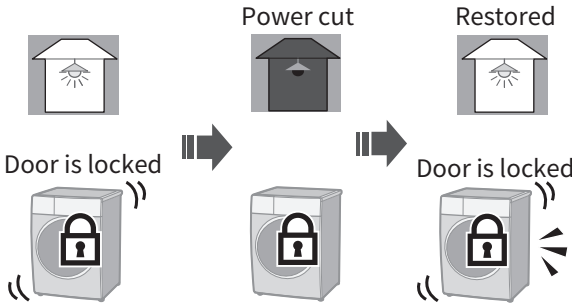

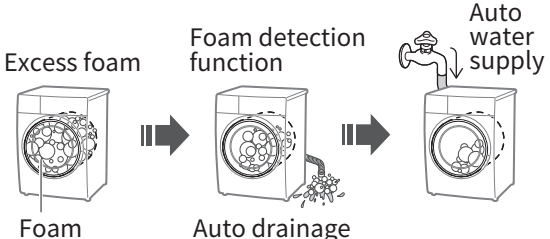
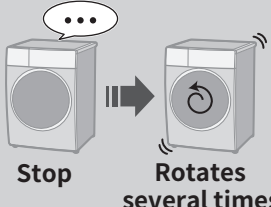

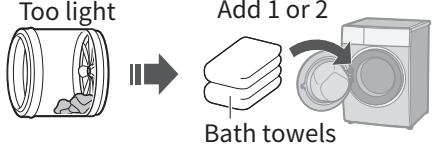

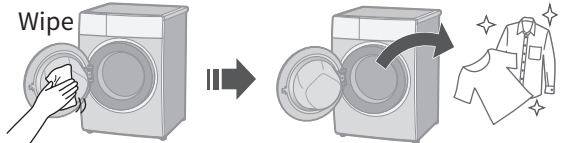

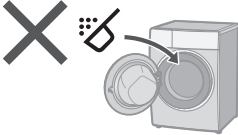
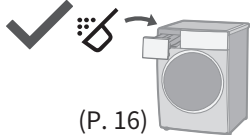

	Symptoms	Points to be checked
Main unit	<p>Touch the buttons</p>  <p>↓</p>  <p>No reaction</p>	<p><input type="checkbox"/> Possible cause</p> <ul style="list-style-type: none"> ● During an operation  <p><input type="checkbox"/> Try</p> <ul style="list-style-type: none"> ● Child Lock (P. 32)    (Off)
	<p>No operation</p> 	<p><input type="checkbox"/> Check</p> <ul style="list-style-type: none"> ● Power cut  ● Timer  <p><input type="checkbox"/> Try</p> <ul style="list-style-type: none"> ● Close the door.  ● Turn on.  ● Unplug and insert again.  (1) (30 sec.) (2) ● Press "Start".  Start ● Turn the breaker on. 
	<p>Odour of rubber</p> 	<p><input type="checkbox"/> Possible cause</p> <p>Rubber parts  Time passes  No smell </p>  <p><input type="checkbox"/> Try</p> <p>Tub Clean (P. 35)</p>



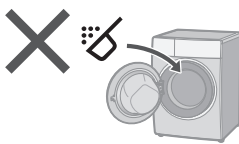
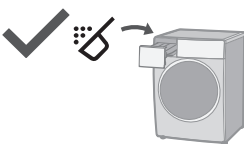
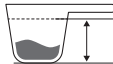

Troubleshooting (continued)

	Symptoms	Points to be checked
Main unit		<p><input type="checkbox"/> Possible cause</p> <ul style="list-style-type: none"> ● During an operation <ul style="list-style-type: none">  Door is locked (P. 18) <p><input type="checkbox"/> Check</p> <ul style="list-style-type: none"> ● Temperature <ul style="list-style-type: none">  High ● Water level <ul style="list-style-type: none">  High
	<p>Door does not open</p> 	<p><input type="checkbox"/> Try</p> <ul style="list-style-type: none"> ● Child Lock (P. 32)    (Off) ● During an operation <ol style="list-style-type: none">  Turn off  On  Spin (P. 27)  Open <p>NOTE</p> 

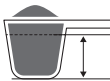

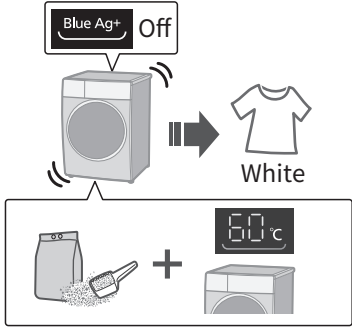
	Symptoms	Points to be checked
Wash	<p>During a wash</p> 	<p><input type="checkbox"/> Possible cause</p> <p>Excess foam Foam detection function Auto water supply</p>  <p>Foam Auto drainage Auto water supply</p>
	<p>During the spin process</p>  <p>Stop Rotates several times</p>	<p><input type="checkbox"/> Possible cause</p> <p>Unevenness Evenness</p>  <p>Auto correct Stop Auto correct</p> <p><input type="checkbox"/> Try</p> <p>Too light Add 1 or 2</p>  <p>Bath towels</p>
Rinse/Spin	<p>After washing</p>  <p>Foam or water</p>	<p><input type="checkbox"/> Try</p> <p>Wipe</p> 

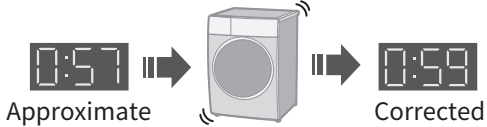
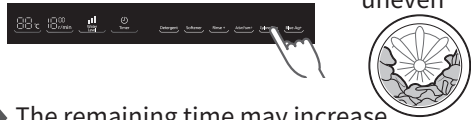
Troubleshooting (continued)





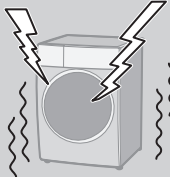
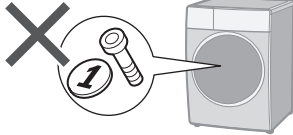
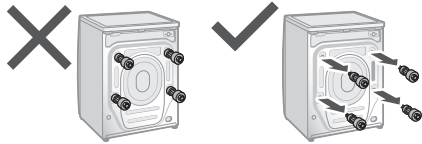
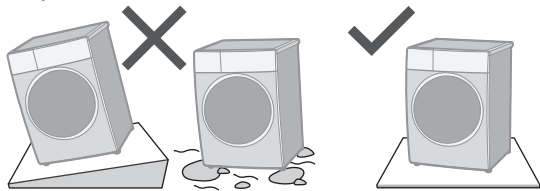
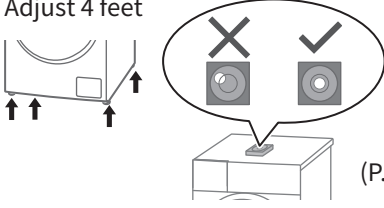

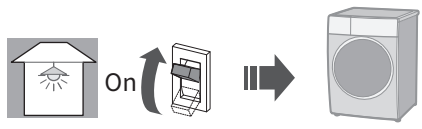



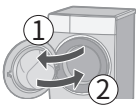

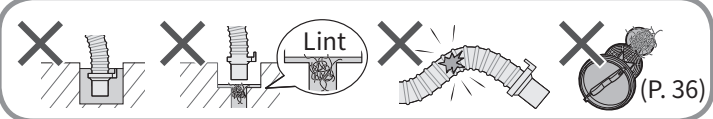
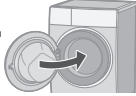

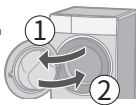

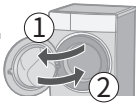
	Symptoms	Points to be checked
Detergent and foam	<p>After washing</p> 	<p><input type="checkbox"/> Check</p>   <p>(P. 16)</p>
	 <p>Foam</p>	<p><input type="checkbox"/> Possible cause</p> <ul style="list-style-type: none"> ● The amount of foam varies. <ul style="list-style-type: none"> ● Temperature ● Water level ● Water softness   
	<p>Not enough</p> 	<p><input type="checkbox"/> Check</p> <ul style="list-style-type: none"> ● Powder detergent Put it in the detergent drawer. (P. 16, 29)   <ul style="list-style-type: none"> ● Too little detergent ● Low foam detergent ● Heavily soiled ● Load too large    
<p>Too much</p> 	<p><input type="checkbox"/> Check</p> <ul style="list-style-type: none"> ● Too much detergent 	

	Symptoms	Points to be checked
Laundry	<p>If the laundry yellows</p>  <p>Yellow</p>	<p><input type="checkbox"/> Try</p> 
Time	<p>During a wash</p> <p>Displayed time</p>  <p>Changes</p>	<p><input type="checkbox"/> Possible cause</p> <ul style="list-style-type: none"> ● Remaining time is corrected during operation.  <ul style="list-style-type: none"> ● If the settings changed ● If clothes are uneven  <p>⇒ The remaining time may increase.</p>
Noise	<p>During water drainage</p> 	<p><input type="checkbox"/> Possible cause</p> <ul style="list-style-type: none"> ● This is normal. The drain pump is working.

Troubleshooting (continued)

	Symptoms	Points to be checked
Noise	<p>Unusual noise (or vibration)</p> 	<p><input type="checkbox"/> Check</p> <ul style="list-style-type: none"> ● Metal items  ● Anchor bolts (P. 9)  ● Slope or an unstable surface  ● Adjust 4 feet  (P. 9)
Others	<p>Power cut Breaker</p> 	<p><input type="checkbox"/> Check</p> <ul style="list-style-type: none"> ● Even if the power supply is recovered, the appliance will not run again. 

Error Display

Error Display	Points to be checked																		
<p>U 11</p> <p>Unable to drain</p>	<p>1 Check</p> 	<p>2</p> 	<p>3</p>  <p>Start</p>																
																			
<p>U 12</p> <p>Door is open</p>	<p>1</p> 	<p>2</p>  <p>Start</p>																	
<p>U 13</p> <p>Unable to spin-dry</p>	<p>1 Check</p>	<p>2</p> 	<p>3</p>  <p>Start</p>																
<table border="1"> <tr> <td>Uneven</td> <td>Even</td> <td>Unstable or inclined</td> <td>Stable</td> <td>Too much</td> <td>Reduce</td> <td>Too little</td> <td>Add</td> </tr> <tr> <td></td> <td></td> <td></td> <td></td> <td></td> <td></td> <td></td> <td></td> </tr> </table>				Uneven	Even	Unstable or inclined	Stable	Too much	Reduce	Too little	Add								
Uneven	Even	Unstable or inclined	Stable	Too much	Reduce	Too little	Add												
<p>U 14</p> <p>Unable to supply water</p>	<p>1 Check</p>	<p>2</p> 	<p>3</p>  <p>Start</p>																
<table border="1"> <tr> <td>Water outage</td> <td>Turned off</td> <td>Water supply filter (P. 33)</td> </tr> <tr> <td></td> <td></td> <td></td> </tr> </table>				Water outage	Turned off	Water supply filter (P. 33)													
Water outage	Turned off	Water supply filter (P. 33)																	
<p>U 17</p> <p>Unable to spin-dry</p>	<p>1 Restart</p>  <p>Turn off</p>  <p>On</p>	<p>2 Run "Rapid 25"</p> 	<p>Next time:</p>   <p>Low foam detergent</p>																
<p>H 00</p>	<p>1</p> 	<p>2</p> 	<p>3</p> 																

Specifications

	NA-26CVX1
Rated voltage (V)	220 - 240
Rated frequency (Hz)	50
Maximum energy rated power input (W)	1630 - 1930
Maximum spin speed (r/min)	1400
Product dimensions (W x D x H) (mm)	596 × 635 × 845
Product weight (kg)	82
Maximum mass of dry cloth (kg)	13.0
Pressure of tap water (MPa)	0.01-1