

Panasonic®

Operating & Installation Instructions

Washing Machine
(Household Use)

Model No.

NA-V10FX1 NA-V95FX1 NA-V85FX1 NA-V85FB1



EN

Contents

Safety Precautions	2	
Checking Your Washing Machine	6	
Before Washing	7	
Control Panel	8	
Detergent	10	
Washing	12	
Program List	14	
Details of Programs	16	
Washing Tips	18	
Changing Program Settings	20	
Changing Appliance Settings	26	
Maintenance	27	
Troubleshooting	31	
Error Display	37	
Installation	Choosing the Right Location	38
	Moving and Installing	39
	Connecting the Hoses	41
	Test Run	43
Specifications	44	

Thank you for purchasing this product.
- Read these instructions carefully for optimum performance and safety before use.
- Keep this manual for future reference.



AWW9901A37A0-0B0

Safety Precautions

WARNING

May cause serious injury or death

Children must not use it alone.



- This appliance is not intended for use by persons (including children) with reduced physical, sensory or mental capabilities, or lack of experience and knowledge, unless they have been given supervision or instruction concerning use of the appliance by a person responsible for their safety.
- Children should be supervised to ensure that they do not play with the appliance.

Setting the child lock. (P. 26)

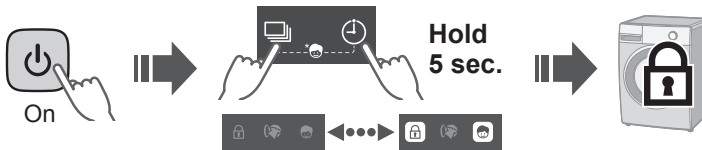

May cause fire or electric shock

Do not touch it with wet hands.

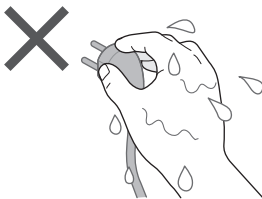

Do not hold or pull on the cord.

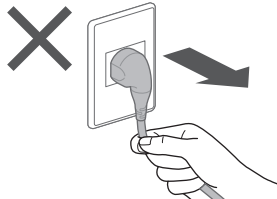

Do not use.

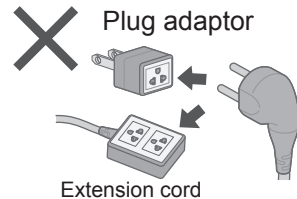

Fully insert it.

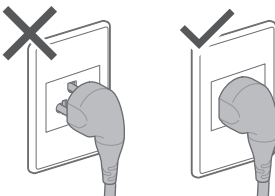

Do not use.

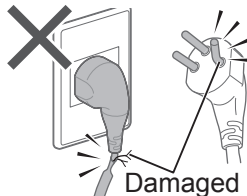

- If the power cord is damaged, it must be replaced by the manufacturer, its service agent or similarly qualified persons in order to avoid a hazard.

In case of failure or damaged power cord, stop use and ask the electrical technician.

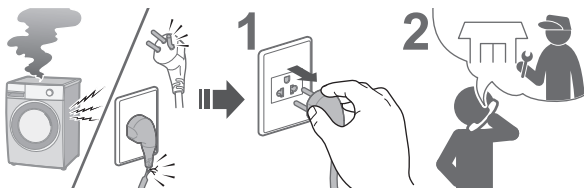

Accumulated dust may cause fire.

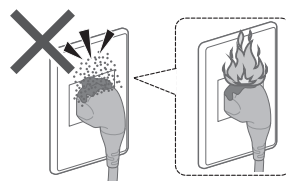

Securely insert the ground prong. Ask the electrical technician for a new socket.



Wipe the power plug periodically.



Use a socket appropriate for this appliance.

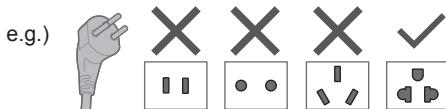

- The plug shape, socket shape and rating requirement vary with the region.

Keep away from flammable materials.

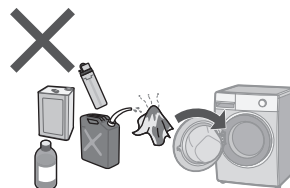

May cause failure

Do not disassemble, repair or modify it by yourself.



Safety Precautions (continued)



CAUTION

May cause injury

Be careful not to get your fingers caught.

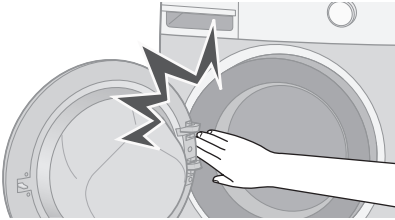

Do not climb on the appliance.

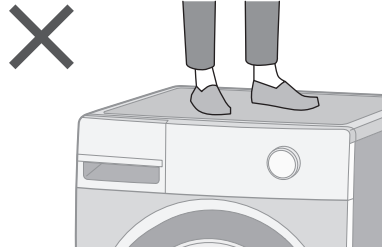

Do not touch when it is hot.

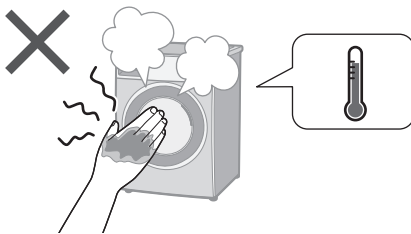

May cause water leakage

Turn off the water faucet.



Use new hose-sets.

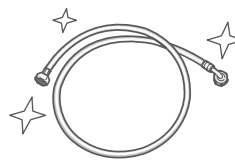

- New hose-sets supplied with the appliance are to be used and old hose-sets should not be reused.

- For maximum mass of dry cloth and pressure of tap water, see P. 44.
- The installation shall be in accordance with the requirements of AS/NZS 3500.1.

May cause failure

Keep away from heat and direct sunlight.

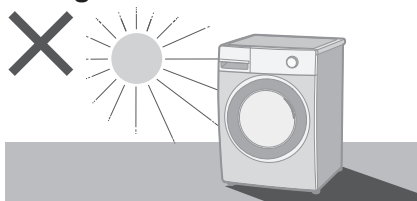

Remove anchor bolts before operation.

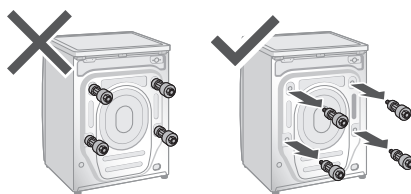

Do not obstruct.

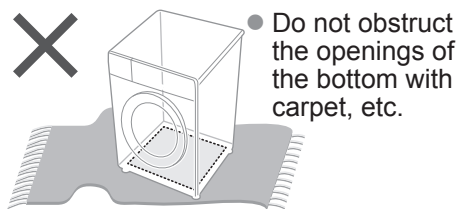

- Do not obstruct the openings of the bottom with carpet, etc.

Do not use hot water.

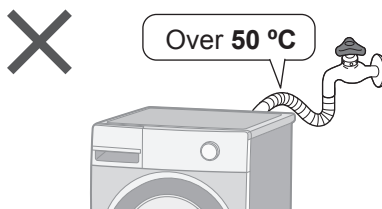

For machine-washable items only.

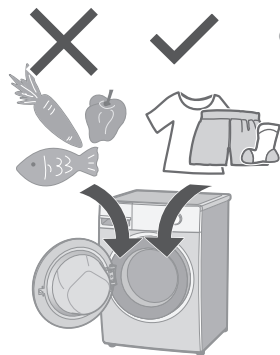

- This appliance is intended to be used in household. This appliance is not intended to be used in applications such as:
 - staff kitchen areas in shops, offices and other working environments;
 - farm houses;
 - by clients in hotels, motels and other residential type environments;
 - bed and breakfast type environments;
 - areas for communal use in blocks of flats or in laundrettes.

Do not wash excessively oily clothes.



Checking Your Washing Machine

Part names

Detergent drawer (P. 10)

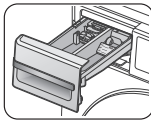

Control panel (P. 8)

Door

Drum

Hinge

Door seal

Adjustable feet (P. 40)

Drain filter cover (P. 30)

Drain hose (P. 41, 42)

Water inlet (P. 42)

Anchor bolts (P. 40)

Power cord and plug*
*The plug shape varies with the region.

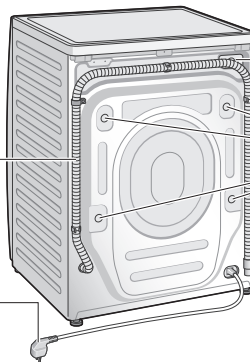

Accessories

Elbow (P. 42)



Cover caps (4) (P. 40)



Water supply hose (P. 41, 42)



Bottom plate (P. 39)

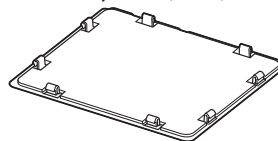

Before Washing

Preparing laundry

Pre-laundry check

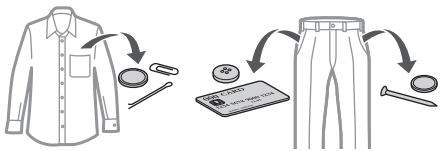

- Observe care labels.



- Pretreat for heavily stains.

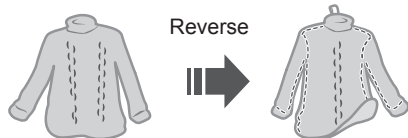
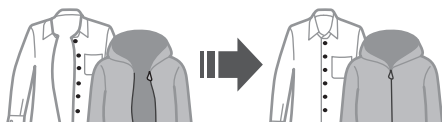

Clothes likely to pill

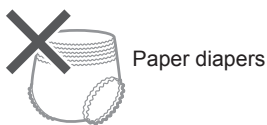
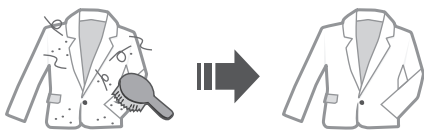

Paper diapers

NOTE

V10FX1 | V95FX1 | V85FX1

- "Mud / Oily Sauce / Collar & Sleeve" programs (P. 15) are recommended for removing stains.

Wash separately

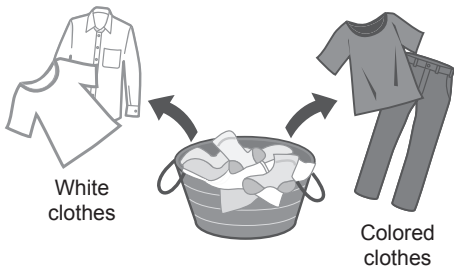

White clothes

Colored clothes

Use laundry nets for delicates

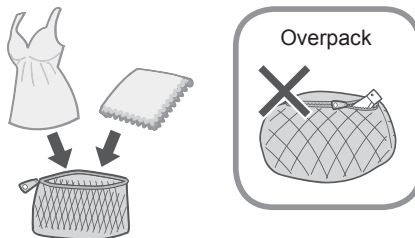

Overpack

Control Panel

● Images in these instructions are of the NA-V10FX1, unless otherwise indicated.

Display

Lock

- The door is locked
- The door and buttons are all locked (Child Lock) (P. 26)

Process

- Wash
- Rinse
- Spin

Add Wash lamp:
You can add clothes while lit.

Spin speed (P. 21)

- : Drain only (No spin)

Water temperature (P. 20)

- 90
- 60
- 40
- 30
- Cold
- 1400
- 1200
- 700
- 500

Remaining time

1:15

Error display (P. 37)

U ◀▶ **11** (e.g. U11)

V10FX1 V95FX1 V85FX1

ECONAVI lamp (P. 18)

Optional function lamp

- (P. 24)
- (P. 23)
- (P. 29)
- (P. 23)
- (P. 22)
- (P. 25)

V10FX1
V95FX1
V85FX1

■ NA-V85FB1



Control buttons

■ NA-V10FX1/NA-V95FX1/NA-V85FX1

Program selection dial (P. 14)

Power button

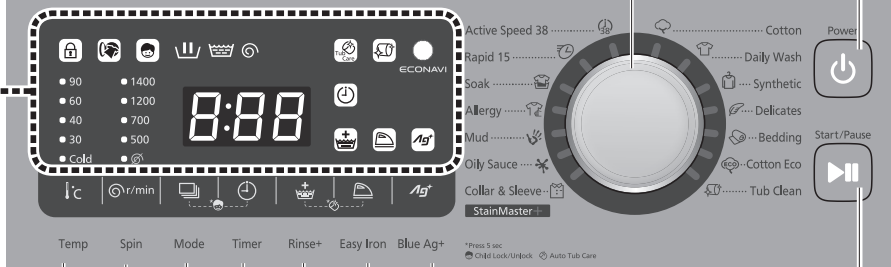

Start/Pause button

V10FX1 V95FX1 V85FX1

Blue Ag+ (P. 25)

Easy Iron (P. 23)

Rinse+ (P. 23)

Press at the same time:
Auto Tub Care (P. 24)

Timer (P. 22)

Mode (P. 21)

Press at the same time:
Child Lock (P. 26)

Spin (P. 21)

Temp (P. 20)

Touch operation V10FX1 V95FX1 V85FX1

Operation buttons are capacitive (Except for /).

- If water, detergent or softener gets on, turn off and wipe off with a towel etc. immediately. (Cause of malfunction)

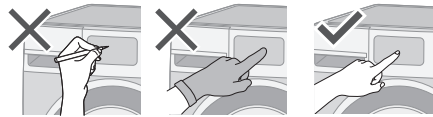

NOTE

- Power off \Rightarrow back on

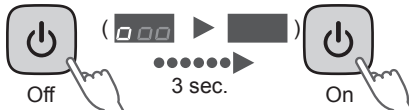

- No operation \Rightarrow auto power off



- In case of a power failure

\Rightarrow When the power recovers, operation resumes from where it stopped. (Auto Restart)

Detergent

Detergent

Use a low foam detergent.

- To prevent powder detergent from remaining in the detergent drawer:

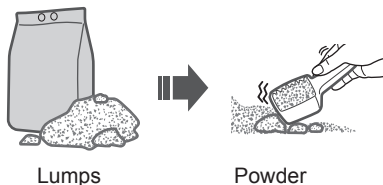
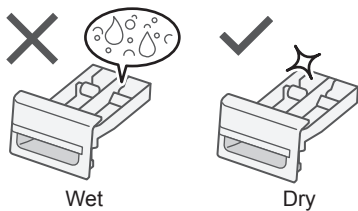

Detergent

Powder detergent

Liquid detergent



Bleach



Fabric softener

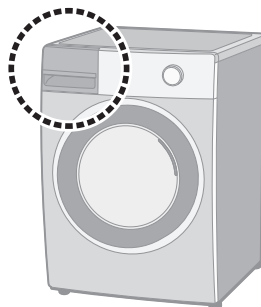
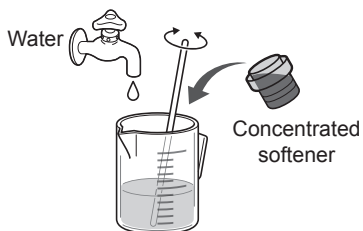

NOTICE

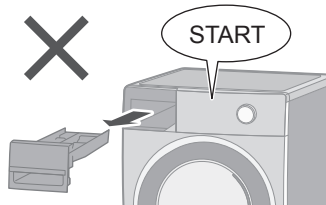

Ag+ part (P. 25, 29)

V10FX1 | V95FX1 | V85FX1

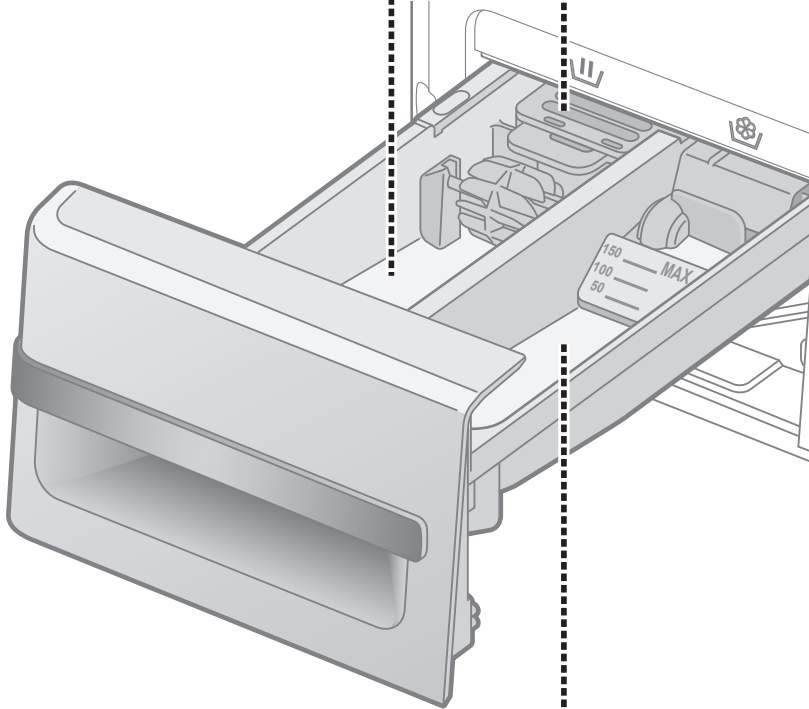

 **Fabric softener**



Max. 150 ml

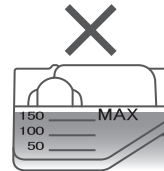
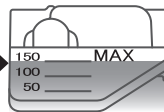

Washing Basic Method

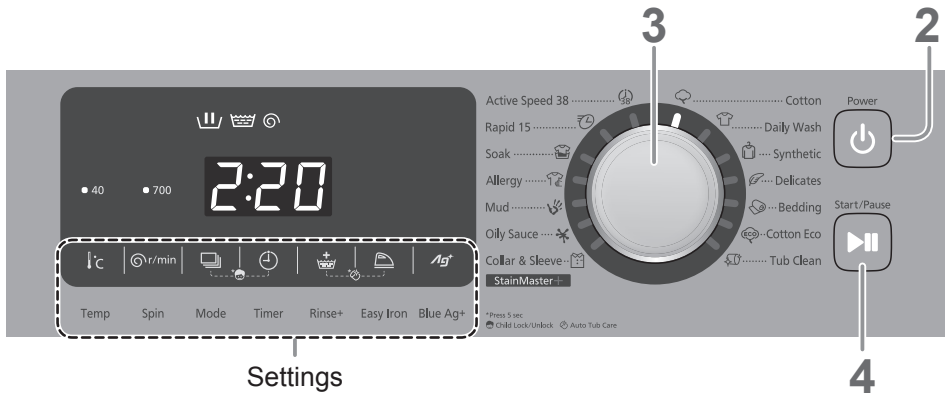

NOTE

■ Do not let laundry get caught in the door.



■ Do not overfill the drum with laundry.

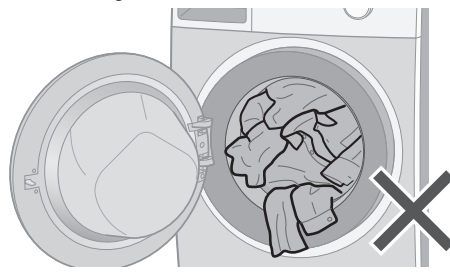

■ To open the door during operation

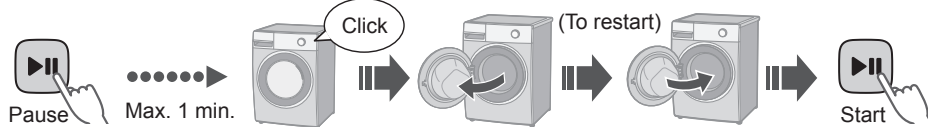

1

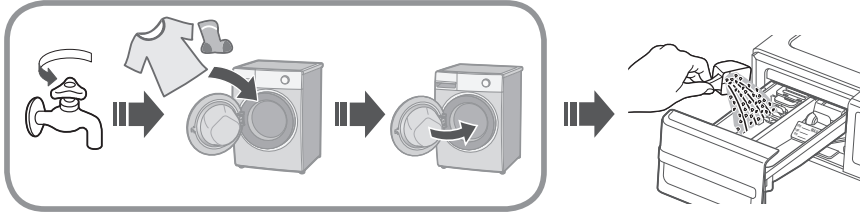

2

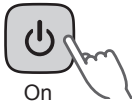

3



Select a program.
(P. 14, 15)

■ Changing the settings.

Settings

Temp (P. 20)	Spin (P. 21)	Mode (P. 21)	Timer (P. 22)
Rinse+ (P. 23)	Easy Iron (P. 23)	Blue Ag+ V10FX1 V95FX1 V85FX1 (P. 25)	Auto Tub Care (P. 24)

4



Measures the amount of laundry

(30 sec.)



Displays the time required
(recalculated)



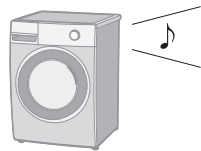



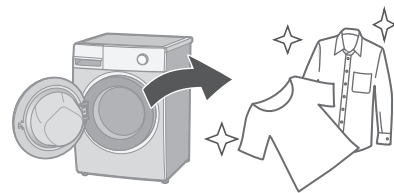







(e.g.)



















5



Program List

Program	Description	Max load (kg)				Total time
		V10FX1	V95FX1	V85FX1	V85FB1	
 Cotton	<ul style="list-style-type: none"> ● Everyday clothes 	10.0	9.5	8.5		2:30
 Daily Wash	<ul style="list-style-type: none"> ● Everyday clothes (Quick than "Cotton" program) 	10.0	9.5	8.5		1:25
 Synthetic	<ul style="list-style-type: none"> ● Chemical fibres 			5.0		1:05
 Delicates	<ul style="list-style-type: none"> ● Washing gently 			2.0		0:50
 Bedding	<ul style="list-style-type: none"> ● Large items 			3.0		1:30
 Cotton Eco	<ul style="list-style-type: none"> ● Saving water & energy 	10.0	9.5	8.5		3:30
 Tub Clean	<ul style="list-style-type: none"> ● Cleaning the drum. 			None		3:45















- **Total time is approximate** (When the standard water supply rate is 15 L / min). For each program's default water temperature.
- The load is not weighed after pressing "Start/Pause". (Synthetic, Delicates, Bedding, Rapid 15)















Program	Description	Max load (kg)				Total time	
		V10FX1	V95FX1	V85FX1	V85FB1		
 Active Speed 38	<ul style="list-style-type: none"> Small loads 	5.0				0:38	
 Rapid 15	<ul style="list-style-type: none"> Small loads of lightly soiled 	2.0				0:15	
 Soak	<ul style="list-style-type: none"> Heavily-soiled clothes 	5.0				2:00	
 Allergy	<ul style="list-style-type: none"> For ticks and pollen 	10.0	9.5	8.5		2:10	
 Mud		10.0	9.5	8.5	-	3:25	
 Oily Sauce		10.0	9.5	8.5	-	3:00	
 Collar & Sleeve		10.0	9.5	8.5	-	3:15	
 Intensive	<ul style="list-style-type: none"> Washing powerfully 	-				8.5	3:25

NOTE

- Cotton Eco, 40deg, 1400 r/min is for normally cotton soiled load with AS/NZS 2040.1, AS/NZS 2040.2, AS/NZS 6400.

Details of Programs

Program	Settings	Available models		Auto setting	
		V10FX1/V95FX1/ V85FX1	V85FB1	Temp (°C)	Spin (r/min)
 Cotton		✓	✓	40	1200
 Daily Wash		✓	✓	40	1200
 Synthetic		✓	✓	30	700
 Delicates		✓	✓	30	500
 Bedding		✓	✓	Cold	700
 Cotton Eco		✓	✓	40	1400
 Tub Clean		✓	✓	40	1200
 Active Speed 38		✓	✓	40	1200
 Rapid 15		✓	✓	Cold	1200
 Soak		✓	✓	40	1200
 Allergy		✓	✓	90	1200
 Mud		✓	–	40	1200
 Oily Sauce		✓	–	40	1200
 Collar & Sleeve		✓	–	40	1200
 Intensive		–	✓	40	1200

Setting range		Optional functions				
Temp (°C)	Spin (r/min)	Timer	Rinse+	Easy Iron	Blue Ag+	Auto Tub Care
Cold, 30, 40, 60	 500, 700, 1200, 1400	✓	✓	✓	✓	✓
Cold, 30, 40, 60	 500, 700, 1200, 1400	✓	✓	✓	✓	✓
Cold, 30, 40	 500, 700, 1200	✓	✓	✓	✓	✓
Cold, 30, 40	 500	–	✓	–	✓	–
Cold, 30	 500, 700	✓	✓	–	✓	–
Cold, 30, 40, 60	 500, 700, 1200, 1400	✓	✓	✓	✓	✓
40	1200	–	–	–	–	–
Cold, 30, 40	 500, 700, 1200, 1400	✓	–	✓	✓	✓
Cold	 500, 700, 1200	✓	–	–	–	–
Cold, 30, 40	 500, 700, 1200, 1400	✓	✓	✓	✓	✓
60, 90	 500, 700, 1200	✓	✓	✓	–	✓
40	 500, 700, 1200, 1400	✓	✓	✓	✓	✓
40	 500, 700, 1200, 1400	✓	✓	✓	✓	✓
40	 500, 700, 1200, 1400	✓	✓	✓	✓	✓
40	 500, 700, 1200, 1400	✓	✓	✓	–	✓

“Blue Ag+”:
V10FX1 / V95FX1 / V85FX1

Washing Tips

ECONAVI

V10FX1 | V95FX1 | V85FX1

- “Cotton” program only

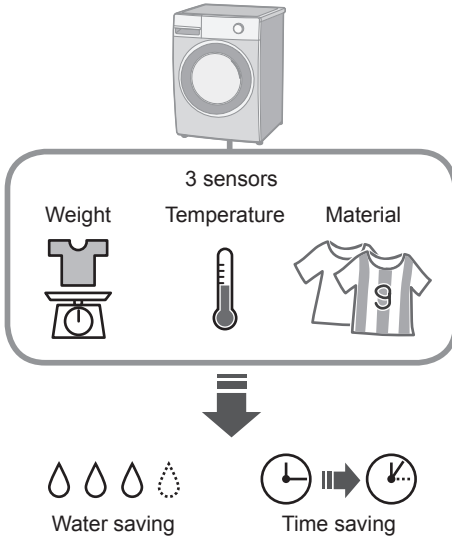

■ Lamp indications



ECONAVI Detecting



ECONAVI ECONAVI enabled



ECONAVI ECONAVI disabled

Delicates

■ When washing

- To rinse fully, use the “Rinse+” function. (P. 23)

NOTE



Bleach



Liquid detergent for delicates

■ After operation ends

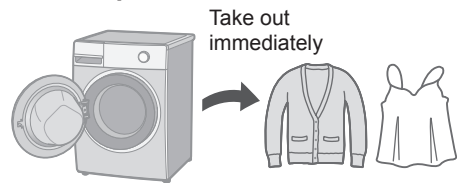

Take out immediately

Bedding

Washable items

-  (Wash)
-  (Handwash)
- 100 % cotton or 100 % synthetic

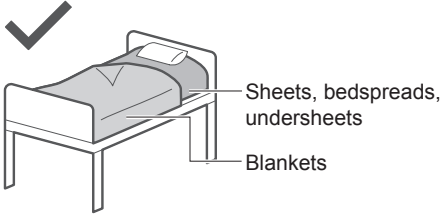

Not washable items

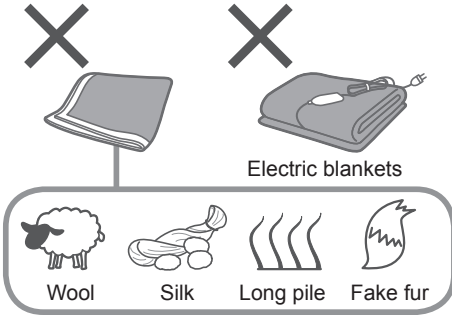

NOTE

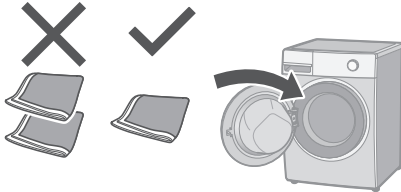

Putting blankets into the drum

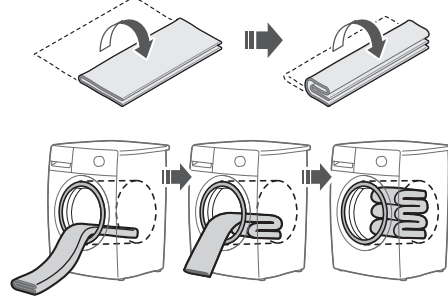

NOTE

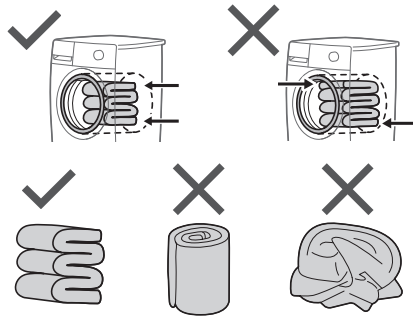

Changing Program Settings

■ Preparing

- Sort the laundry and put it into the drum. (P. 7)
- Add the detergent. (P. 10)



3 Change the program's settings.

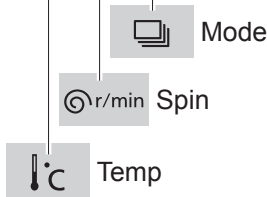
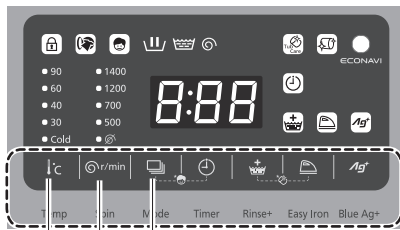

- Available options and setting ranges are different depending on the program. (P. 16)
- An alarm sounds if you select an option that is unavailable.









!c Temp

Change the washing temperature.



■ Setting guide

 Low	 High
● Colours 	● White 
● Lightly Soiled 	● Heavily Soiled 
● Easily shrinks	● Cotton

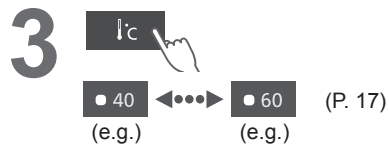



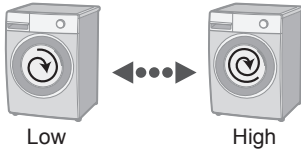

r/min Spin

Change the spin speed.



■ Setting guide

 Low	 High
<ul style="list-style-type: none"> ● To reduce wrinkling 	<ul style="list-style-type: none"> ● To dry more 

3



■ To change the setting while washing









Mode

Select a combination of wash, rinse and spin.



3



 *1	Wash
 *2	Rinse
 *2	Spin
	Wash and rinse
	Wash and spin
	Rinse and spin

*1 Water is drained after wash process.

*2 Drains first if there is water in the drum.

Changing Program Settings (continued)

■ Preparing

- Sort the laundry and put it into the drum. (P. 7)
- Add the detergent. (P. 10)



3 Change the program's settings.

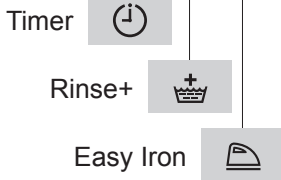
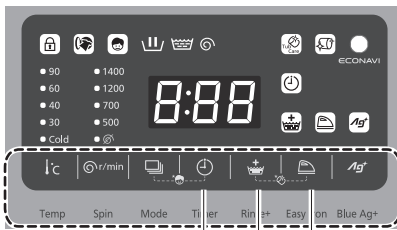

- Available options and setting ranges are different depending on the program. (P. 16)
- An alarm sounds if you select an option that is unavailable.



⌚ Timer

Set how many hours later to finish operation. (Up to 24 hours)

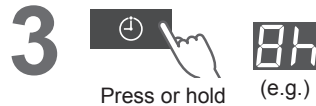
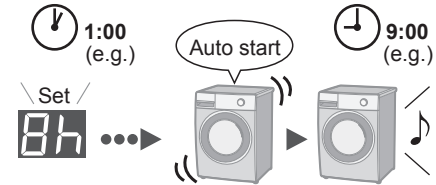

■ To check a preset time



■ To cancel settings



(All settings are cancelled)

NOTE



▶ All indications turn off except



✗ Cannot use the following programs:

-  Delicates
-  Tub Clean

Rinse+

Add an extra rinse.



Easy Iron

Gentle spindry (at 700 r/min or less) makes ironing easier.



3

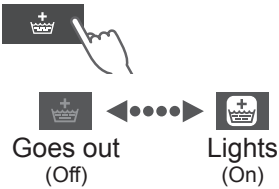

3

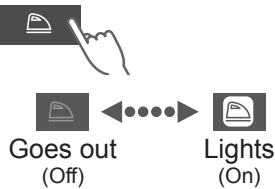

■ To change the setting while washing



1



2



3



NOTE

- After operation ends

Rotate intermittently

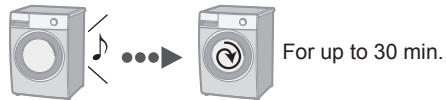

(To take out the laundry during operation)



Changing Program Settings (continued)

■ Preparing

- Sort the laundry and put it into the drum. (P. 7)
- Add the detergent. (P. 10)



3 Change the program's settings.



Auto Tub Care 

Blue Ag+ 

- Available options and setting ranges are different depending on the program. (P. 16)
- An alarm sounds if you select an option that is unavailable.



Auto Tub Care

Add tub cleaning process.

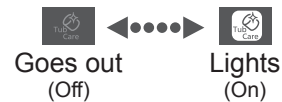
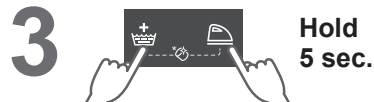

Ag+ Blue Ag+

V10FX1 V95FX1 V85FX1

Sterilise the laundry (Max. 3 kg).



3



NOTE

- Do not use the water for other purposes.



■ Service life for Ag+ part

- “Blue Ag+” works for about 300 to 350 times (for about 7 years if used once a week).
- Replace the cartridge when the contents are decreased.

- Replace (P. 29)
- Wash without “Ag+”



- The kind of clothes, detergent, softener, and water hardness may affect the result.
- Stop use if itchy, etc.



Changing Appliance Settings

Setting the Child Lock

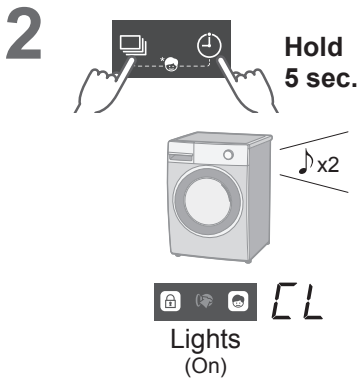
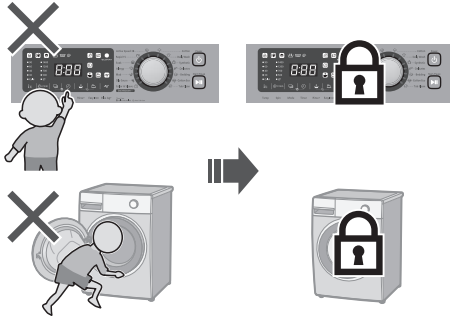

■ To cancel:

Same procedure x4

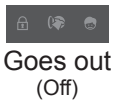

Cancelling the buzzer

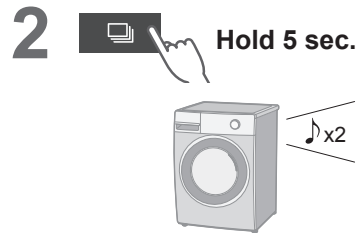

■ To reset:

Same procedure x4

Maintenance

Water supply filter

If water does not flow smoothly

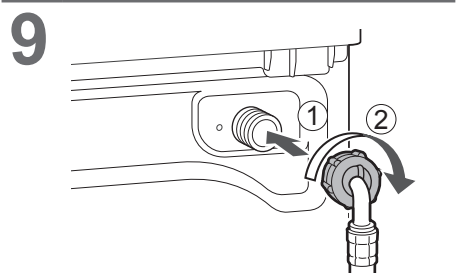
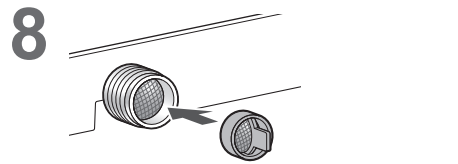
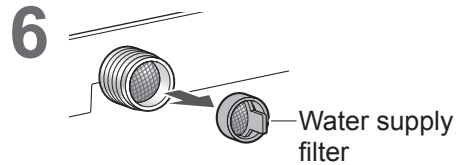
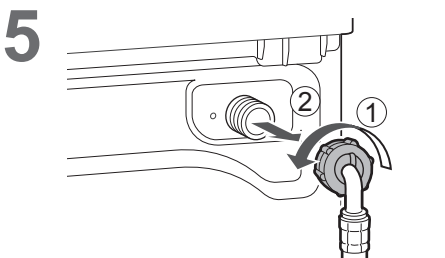
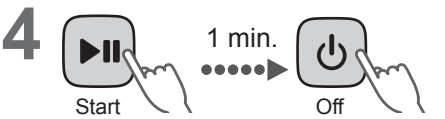
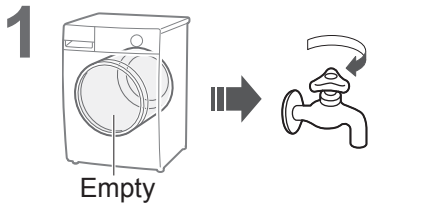
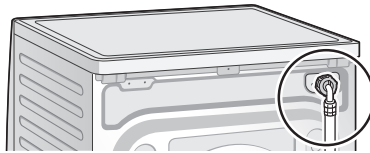

Maintenance (continued)

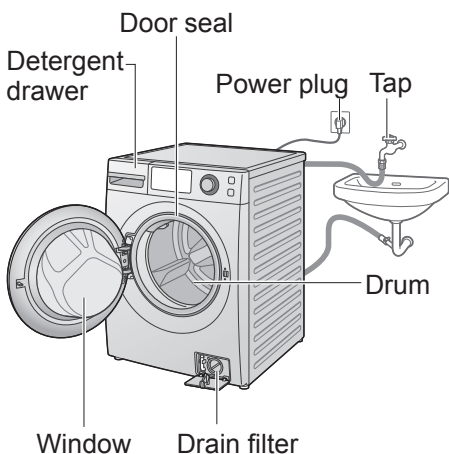

Appliance

■ Door seal and window



■ Appliance

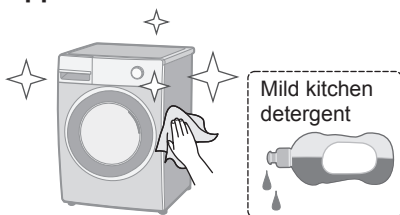

NOTE



- Do not use gritty cleaners or thinners, or products containing alcohol or paraffin oil.

Detergent drawer

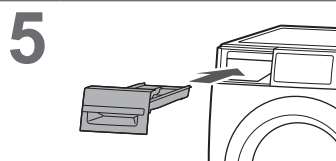
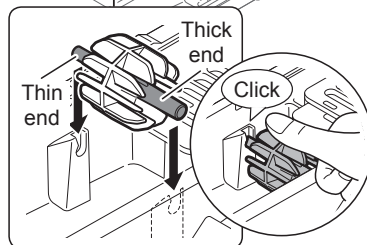
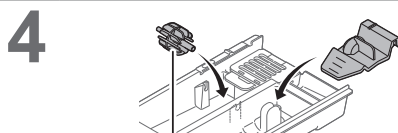
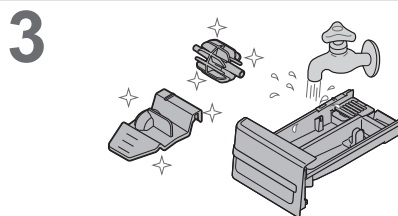
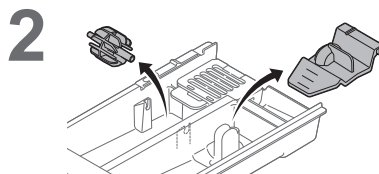
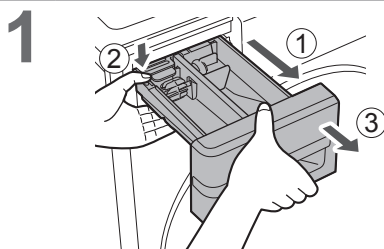

If the contents are decreased

■ Change Ag+ part

V10FX1 V95FX1 V85FX1

1

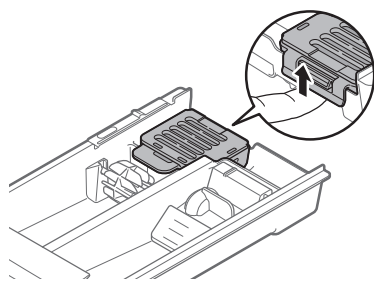

2

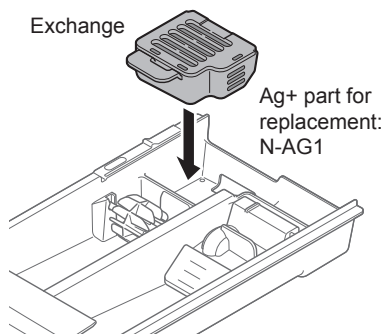

NOTE

- You cannot open the case of Ag+ parts.

Drum

Once a month or if  lights
<Tub Clean>

1



2

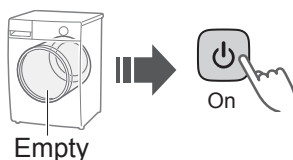

3



4

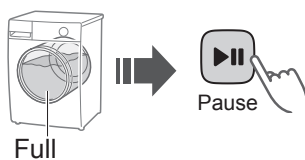

5

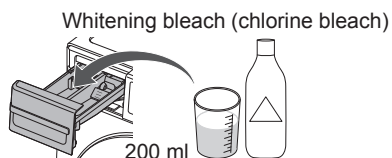

6

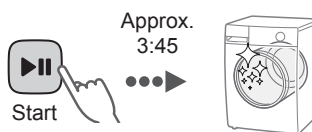

NOTE

- If the “Tub Clean” program is not run, the indicator  goes off when other program is run 3 times.

Maintenance (continued)

Drain filter



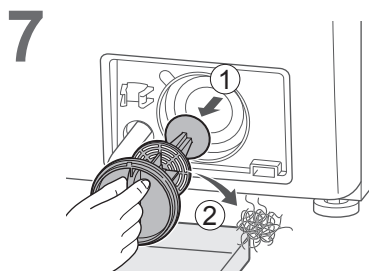
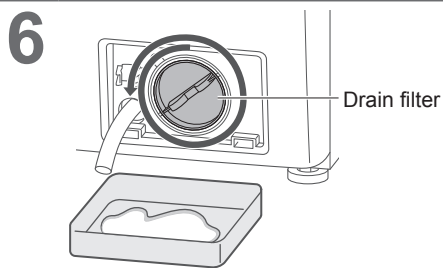
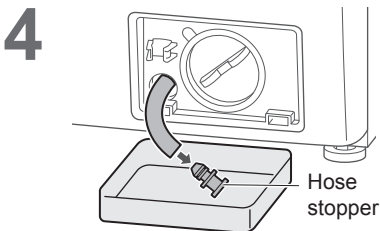
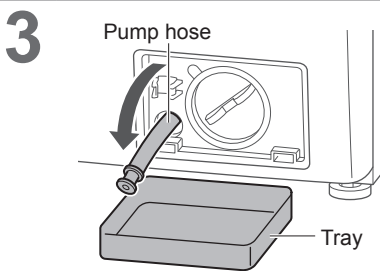
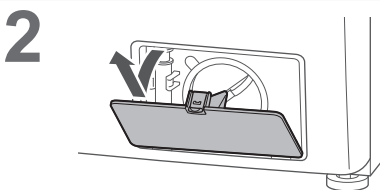
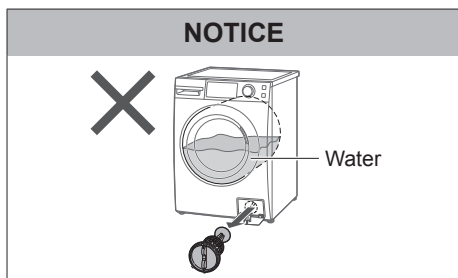

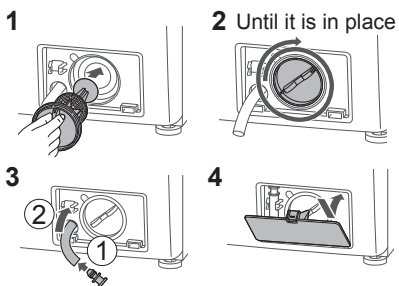

Be sure to drain water in the drum before this procedure.



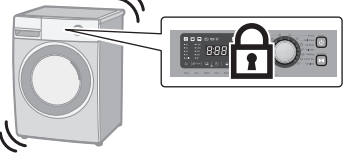



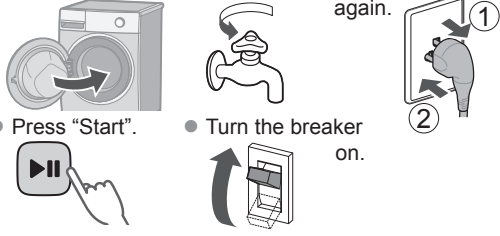

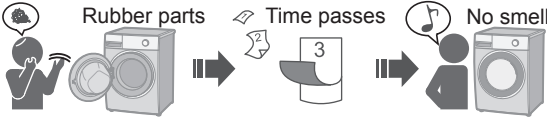

8 Replace



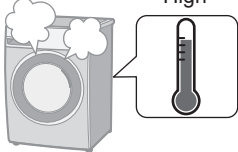
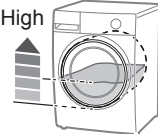





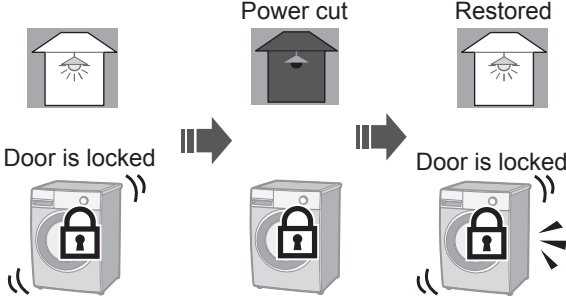

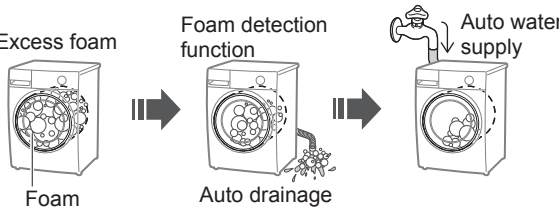

Troubleshooting



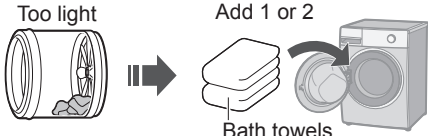

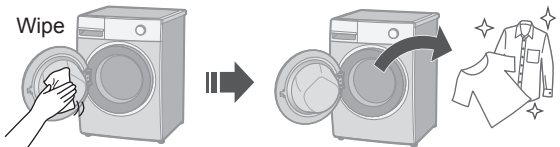

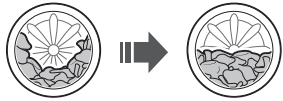
	Symptoms	Points to be checked
Main unit	<p>Touch the buttons</p>  <p>No reaction</p>	<p><input type="checkbox"/> Information</p> <ul style="list-style-type: none"> • During an operation  <p><input type="checkbox"/> Try</p> <ul style="list-style-type: none"> • Child lock (P. 26) 
	<p>No operation</p> 	<p><input type="checkbox"/> Check</p> <ul style="list-style-type: none"> • Power cut • Timer  <p><input type="checkbox"/> Try</p> <ul style="list-style-type: none"> • Close the door. • Turn on. • Unplug and insert again. • Press "Start". • Turn the breaker on. 
	<p>Odour of rubber</p> 	<p><input type="checkbox"/> Information</p>  <p><input type="checkbox"/> Try</p> <ul style="list-style-type: none"> • Tub Clean (P. 29)



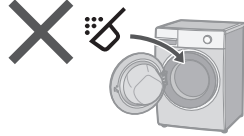
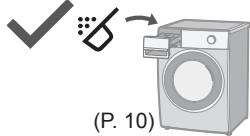



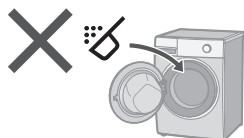
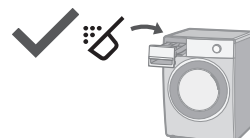

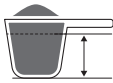
Troubleshooting (continued)

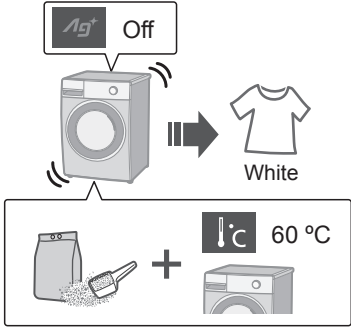
Symptoms	Points to be checked
<p data-bbox="207 893 234 1006" style="writing-mode: vertical-rl; transform: rotate(180deg);">Main unit</p> <p data-bbox="247 857 476 884">Door does not open</p> 	<p data-bbox="550 342 708 369">□ Information</p> <ul data-bbox="576 384 813 411" style="list-style-type: none"> • During an operation  <p data-bbox="777 469 1001 496">Door is locked (P. 12)</p> <p data-bbox="550 593 652 620">□ Check</p> <ul data-bbox="576 629 1040 657" style="list-style-type: none"> • Temperature • Water level   <p data-bbox="550 884 613 911">□ Try</p> <ul data-bbox="576 920 758 948" style="list-style-type: none"> • Child lock (P. 26)  <ul data-bbox="576 993 784 1021" style="list-style-type: none"> • During an operation <div data-bbox="600 1021 1126 1184"> <p data-bbox="600 1021 626 1057">1</p>  <p data-bbox="619 1121 659 1148">Off</p> <p data-bbox="725 1021 751 1057">2</p>  <p data-bbox="744 1121 784 1148">On</p> <p data-bbox="836 1021 863 1057">3</p>  <p data-bbox="889 1139 955 1184">Spin (P. 21)</p> <p data-bbox="1008 1021 1034 1057">4</p> <p data-bbox="1054 1066 1113 1093">Open</p>  </div> <p data-bbox="563 1203 652 1230">NOTE</p> <div data-bbox="567 1248 1133 1548">  <p data-bbox="567 1394 718 1421">Door is locked</p> <p data-bbox="804 1248 915 1275">Power cut</p> <p data-bbox="1021 1248 1119 1275">Restored</p> <p data-bbox="981 1394 1133 1421">Door is locked</p> </div>



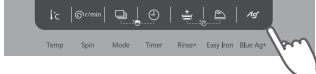



	Symptoms	Points to be checked
Wash	<p>During a wash</p>  <p>Water drainage</p> 	<p><input type="checkbox"/> Information</p> <p>Excess foam Foam detection function</p>  <p>Foam Auto drainage Auto water supply</p>
	<p>During the spin process</p>  <p>Stop</p>  <p>Rotates several times</p>	<p><input type="checkbox"/> Information</p> <p>Unevenness Evenness</p>  <p>Auto correct</p> <p><input type="checkbox"/> Try</p> <p>Too light Add 1 or 2</p>  <p>Bath towels</p>
Rinse/Spin	<p>After washing</p>  <p>Foam or water</p>	<p><input type="checkbox"/> Information</p> <p>Wipe</p> 
	<p>Spin changes to rinse</p>   <p>Spin Rinse</p>	<p><input type="checkbox"/> Information</p> <ul style="list-style-type: none"> ● If clothes are uneven, this appliances automatically corrects unevenness using the rinse process. 

Troubleshooting (continued)



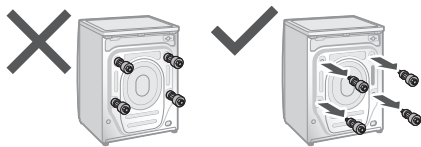

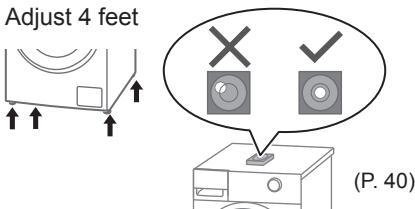

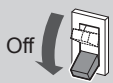
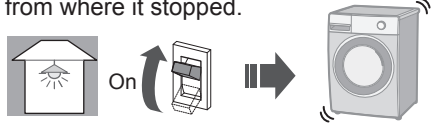







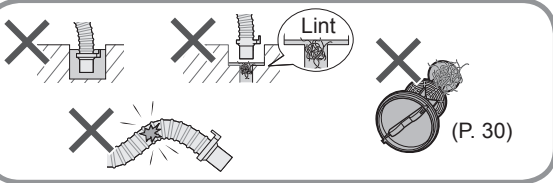



































	Symptoms	Points to be checked
Detergent and foam	<p>After washing</p> 	<p><input type="checkbox"/> Check</p>   <p>(P. 10)</p>
		<p><input type="checkbox"/> Information</p> <ul style="list-style-type: none"> • The amount of foam varies. • Temperature • Water level • Water softness 
	<p>Not enough</p> 	<p><input type="checkbox"/> Check</p> <ul style="list-style-type: none"> • Powder detergent Put it in the detergent drawer. (P. 10)   <ul style="list-style-type: none"> • Too little detergent • Low foam detergent • Heavily soiled • Load too large 
<p>Too much</p> 	<p><input type="checkbox"/> Check</p> <ul style="list-style-type: none"> • Too much detergent 	

	Symptoms	Points to be checked
Laundry	<p>If the laundry yellows</p>  <p>Yellow</p>	<p><input type="checkbox"/> Try</p> 
Time	<p>During a wash</p> <p>Displayed time</p>  <p>Changes</p> 	<p><input type="checkbox"/> Information</p> <ul style="list-style-type: none"> ● Remaining time is corrected during operation.  <p>Approximate Corrected</p> <ul style="list-style-type: none"> ● If the settings changed ● If clothes are uneven   <p>⇒ The remaining time may increase.</p>
Noise	<p>During water drainage</p> 	<p><input type="checkbox"/> Information</p> <ul style="list-style-type: none"> ● This is normal. The drain pump is working.
	<p>Sound of fan rotating</p> 	<p><input type="checkbox"/> Information</p> <ul style="list-style-type: none"> ● This is normal. The fan cools electric parts.

Troubleshooting (continued)

	Symptoms	Points to be checked
Noise	<p>Unusual noise (or vibration)</p> 	<p><input type="checkbox"/> Check</p> <ul style="list-style-type: none"> ● Metal items  ● Anchor bolts (P. 40)  ● Slope or an unstable surface  ● Adjust 4 feet  (P. 40)
Others	<p>Power cut</p>  <p>Breaker</p> <p>Off </p>	<p><input type="checkbox"/> Information</p> <ul style="list-style-type: none"> ● When the power recovers, operation resumes from where it stopped. 

Error Display

Error Display	Points to be checked								
<p>U 11</p> <p>Unable to drain</p>	<p>1 Check </p> <p>2 </p> <p>3  Start </p> <div style="border: 1px solid black; padding: 5px; margin-top: 10px;">  </div>								
<p>U 12</p> <p>Door is open</p>	<p>1 </p> <p>2  Start </p>								
<p>U 13</p> <p>Unable to spin-dry</p>	<p>1 Check</p> <p>2 </p> <p>3  Start </p> <div style="border: 1px solid black; padding: 5px; margin-top: 10px;"> <table border="1" style="width: 100%; text-align: center;"> <tr> <td>Uneven </td> <td>Even </td> <td>Too much </td> <td>Reduce </td> </tr> <tr> <td>Unstable or inclined </td> <td>Stable </td> <td>Too little </td> <td>Add </td> </tr> </table> </div>	Uneven 	Even 	Too much 	Reduce 	Unstable or inclined 	Stable 	Too little 	Add 
Uneven 	Even 	Too much 	Reduce 						
Unstable or inclined 	Stable 	Too little 	Add 						
<p>U 14</p> <p>Unable to supply water</p>	<p>1 Check</p> <p>2 </p> <p>3  Start </p> <div style="border: 1px solid black; padding: 5px; margin-top: 10px;"> <table border="1" style="width: 100%; text-align: center;"> <tr> <td>Water outage </td> <td>Turned off </td> <td></td> </tr> </table> <p style="text-align: right;">Water supply filter (P. 27)</p> </div>	Water outage 	Turned off 						
Water outage 	Turned off 								
<p>H 00</p>	<p>1 </p> <p>2 </p> <p>3 </p>								

Choosing the Right Location



Make sure to ask a service person for installation.

- Do not install the appliance by yourself.
- Follow this installation method. If you do not, Panasonic will not be liable for any accidents or damages.

Appliance dimensions

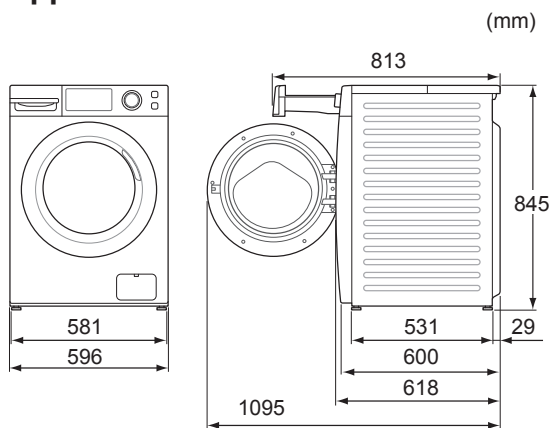

■ Set-in installation

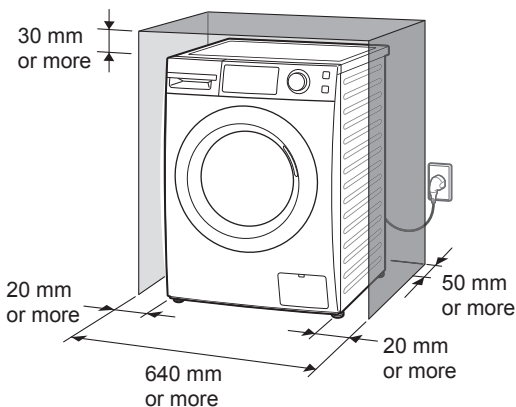

NOTICE

Do not let the metallic portions of the appliance come into contact with metal sinks or other appliances.

Check the location.

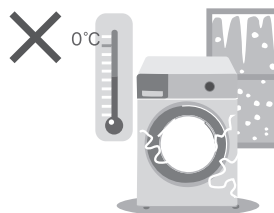

Moving and Installing

Carrying the appliance

Do not do it alone.

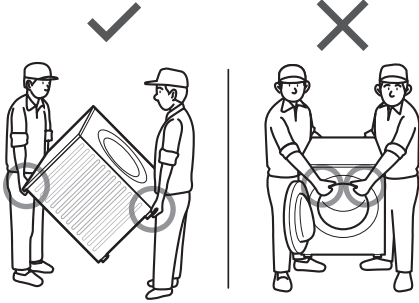

Installation of bottom plate

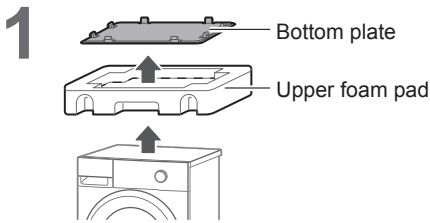

NOTE

Bottom plate

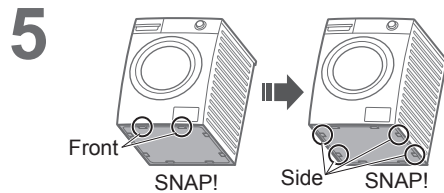
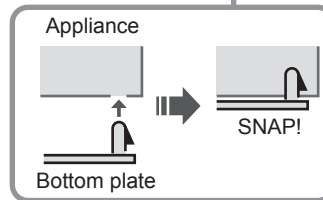
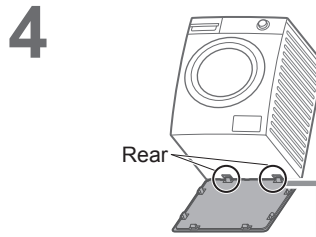
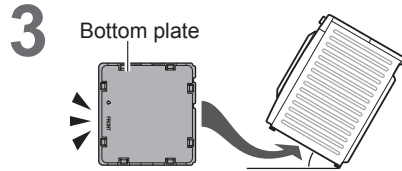
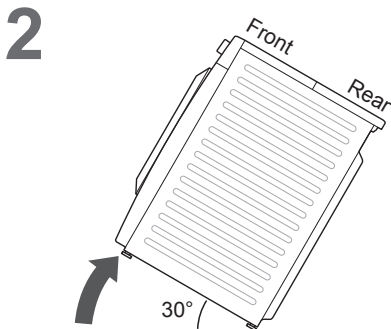
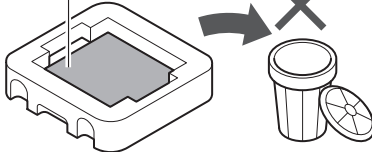

NOTE

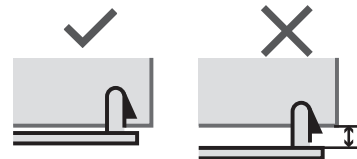

Moving and Installing (continued)

Removing the anchor bolts

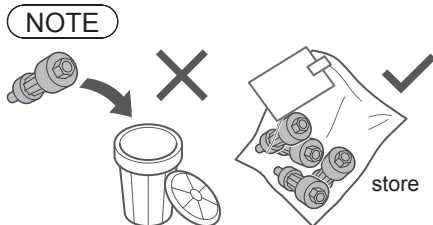
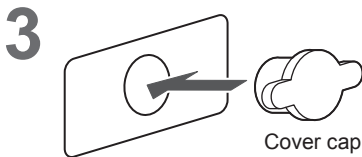
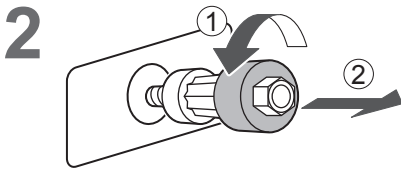
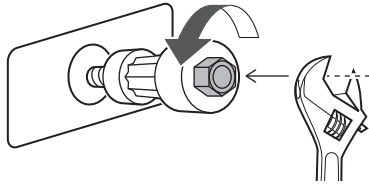
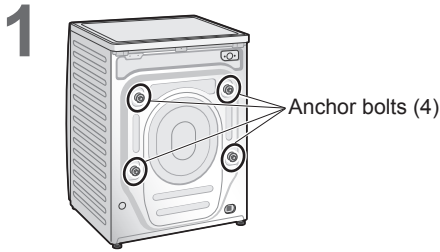

■ Moving the appliance again

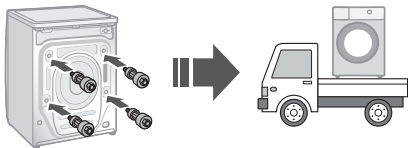

40

Levelling the appliance

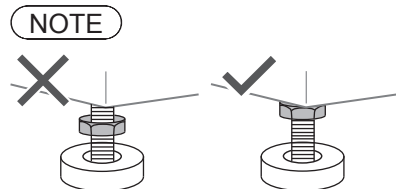
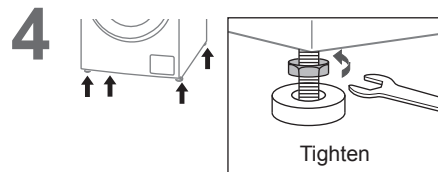
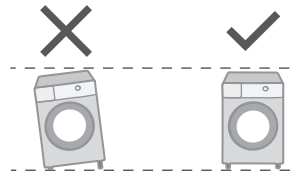
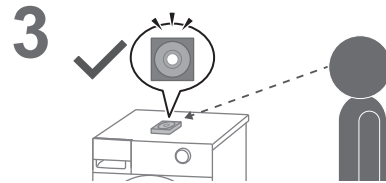
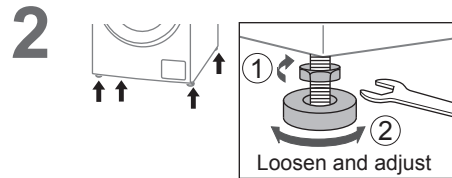
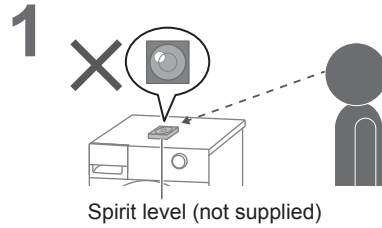

Connecting the Hoses

Connect the hoses properly to prevent water leaks.

Maximum connection distances for hoses and the power cord

Right side connection

(cm)

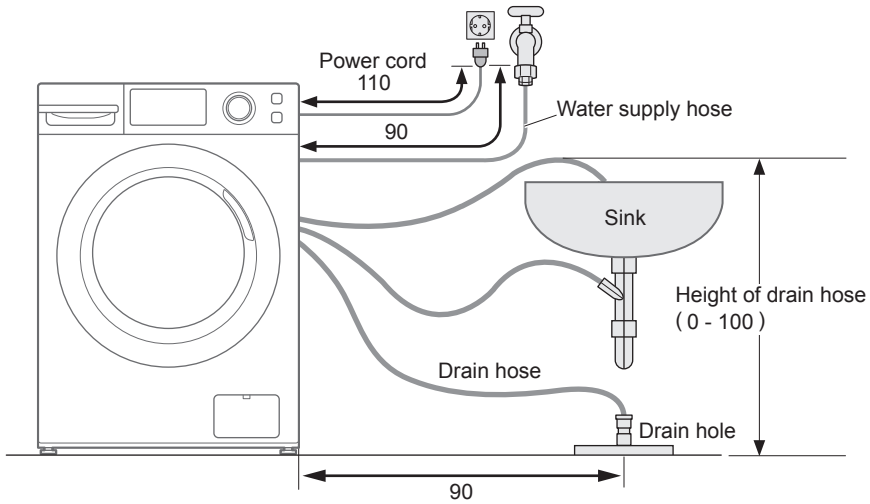

Left side connection

(cm)

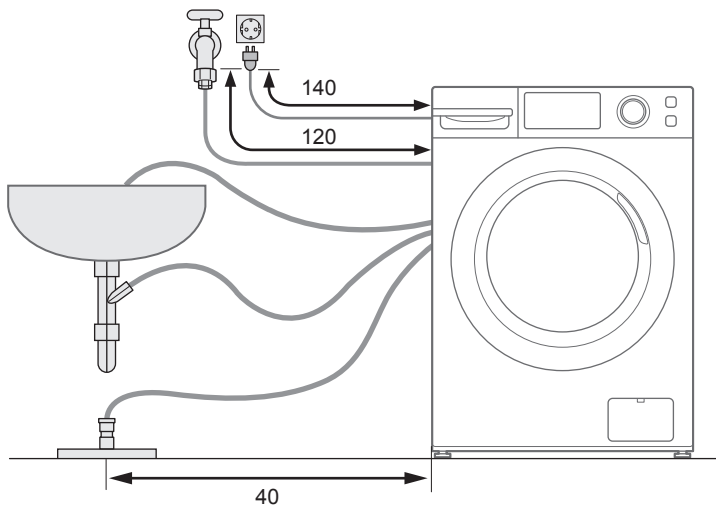

Connecting the Hoses (continued)

Water supply hose

■ Connecting the water supply hose

⚠ CAUTION

- Tighten the nut firmly.
- Do not twist, squash, modify or cut the hose.

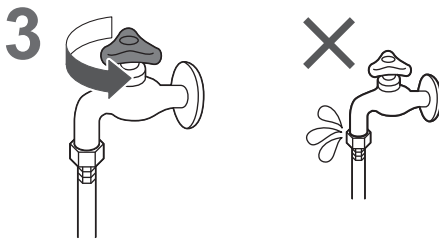
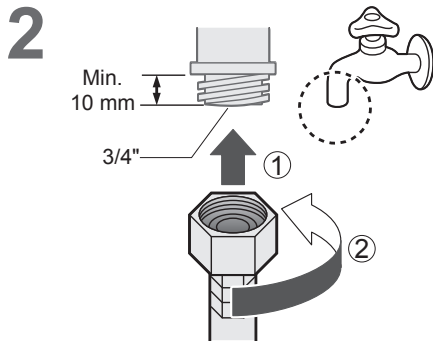
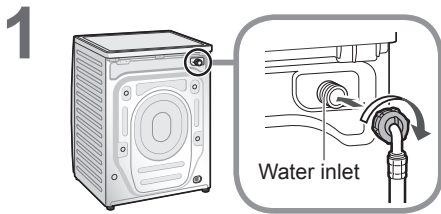

Drain hose

■ Draining to a sink or wash basin

NOTICE

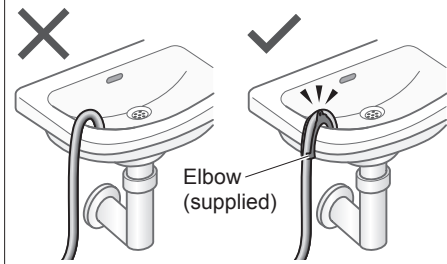

■ Draining to a stand pipe

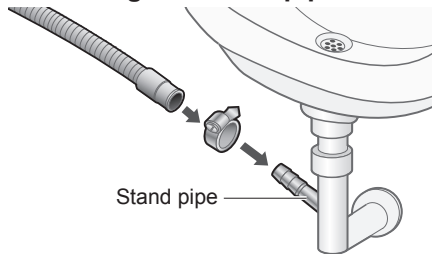

■ Draining to a drain hole



NOTE

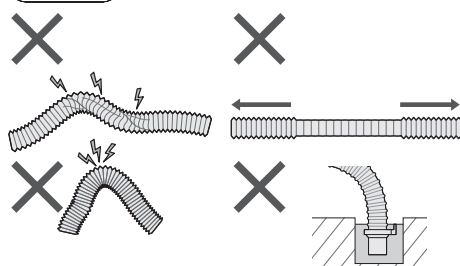

Test Run

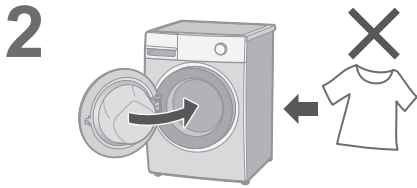

Checking after test run

Problem	Causes and Measures
<p>Water leaks</p>	<p>Connect the water supply hose properly</p>
<p>Abnormal sounds</p>	<ul style="list-style-type: none"> ● Remove the anchor bolts (P. 40) ● Install stably
<p>Error display</p>	<p>See P. 37.</p>

Specifications

	V10FX1	V95FX1	V85FX1	V85FB1
Rated voltage (V)	220 - 240			
Rated frequency (Hz)	50			
Maximum energy rated power input (W)	1740 - 2000			
Maximum spin speed (r/min)	1400			
Product dimensions (W x D x H) (mm)	596 × 600 × 845			
Product weight (kg)	74			
Maximum mass of dry cloth (kg)	10.0	9.5		8.5
Pressure of tap water (MPa)	0.03 - 1			