OUTDOOR UNITS NEW Dimensions

U-18PR1H5-1/ U-21PR1H5-1 / U-24PR1H5-1

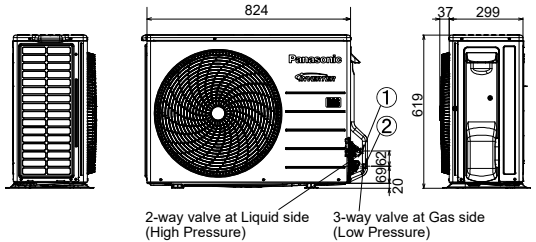

①	Refrigerant tubing (liquid tube), flared connection (φ6.35*1/9.52*2)
②	Refrigerant tubing (gas tube), flared connection (φ12.70*1/15.88*2)

*1 For U-18/21PR
*2 For U-24PR
*Mounting hole (4-R6.5), anchor bolt : M10

U-18PRH1H5-1/U-21PRH1H5-1/U-24PRH1H5-1/ U-30PR1H5-1/U-34PR1H5-1

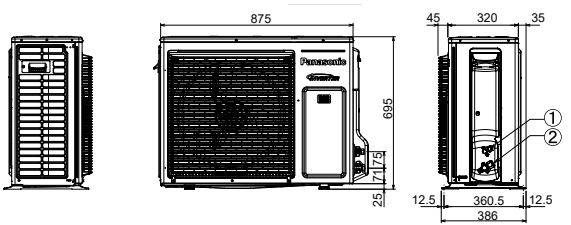

①	Refrigerant tubing (liquid tube), flared connection (6.35*3/9.52*4)
②	Refrigerant tubing (gas tube), flared connection (φ12.70*3/15.88*4)

*3 For U-18/21PRH and U-30/34PR
*4 For U-24PRH
*Mounting hole (4-R6.5), anchor bolt : M10

U-34PRH1H5-1/U-43PRH1H5-1/U-43PR1H5-1/U-43PRH1H8-1/U-43PR1H8-1 U-48PRH1H5-1/ U-48PR1H5-1/U-48PRH1H8-1/U-48PR1H8-1

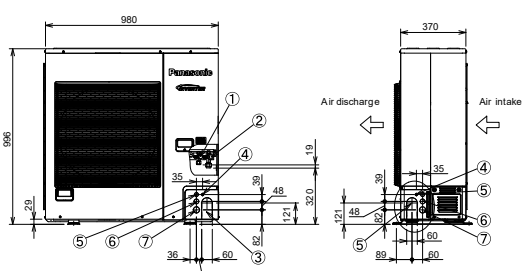

①	Refrigerant tubing (liquid tube), flared connection (Ø9.52)
②	Refrigerant tubing (gas tube), flared connection (Ø15.88)
③	Refrigerant tubing port
④	Electrical wiring port (Ø13)
⑤	Electrical wiring port (Ø22)
⑥	Electrical wiring port (Ø27)
⑦	Electrical wiring port (Ø35)

*Mounting hole (4-R6.5), anchor bolt : M10

unit:mm